

FINAL PROOF SURVEY MAP

IN THE NAME OF LOREN E. HIBBARD

SECTION 18, TOWNSHIP 22 SOUTH, RANGE 9 WEST, W.M.

SECTION 13, TOWNSHIP 22 SOUTH, RANGE 10 WEST, W.M.

APPLICATION 71963

PERMIT 52858

RECEIVED

MAY 30 1987

WATER RIGHTS DEPT
Salem, Oregon

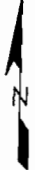

1 INCH = 1320 FEET

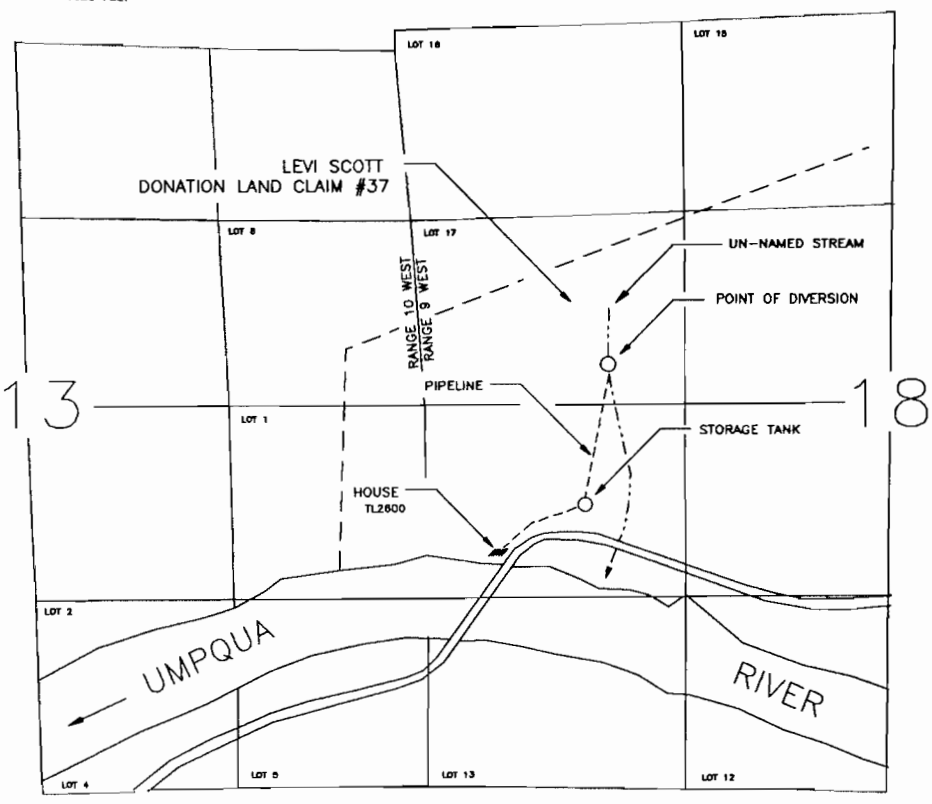

THE POINT OF DIVERSION IS LOCATED 2800 FEET NORTH AND 1250 FEET EAST FROM THE SOUTHWEST CORNER OF SECTION 18, BEING WITHIN THE SW1/4 NW1/4 OF SECTION 18 AS PROJECTED WITHIN THE LEVI SCOTT DONATION LAND CLAIM #37.

THE PURPOSE OF THIS MAP IS TO IDENTIFY THE LOCATION OF THE WATER RIGHT. IT IS NOT INTENDED TO PROVIDE INFORMATION RELATIVE TO THE LOCATION OF PROPERTY OWNERSHIP BOUNDARY LINES.

Certified Water Right Examiner
#054 WRE
James F. Gosson
James F. Gosson
Nov. 19, 1987
STATE OF OREGON