

**FINAL PROOF SURVEY MAP  
IN THE NAME OF STEPHEN T. McCORD**

SECTION 17, TOWNSHIP 26 SOUTH, RANGE 3 WEST, W.M.

APPLICATION S-71990      PERMIT 51893

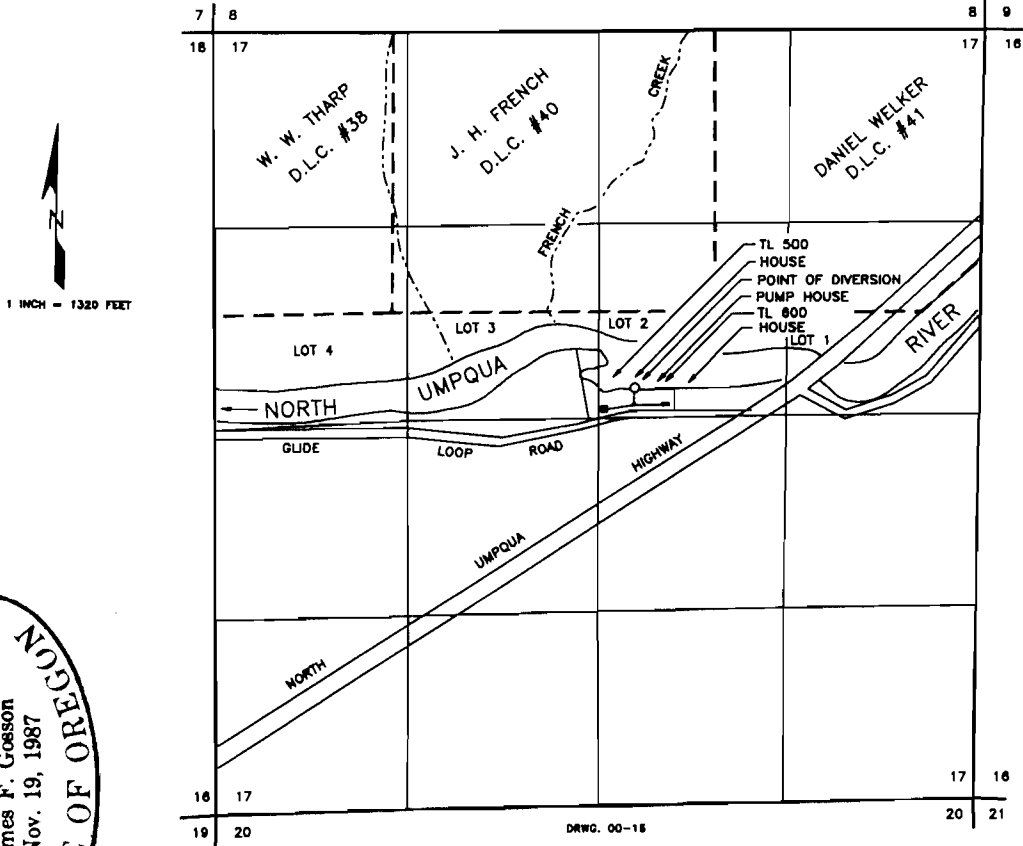

The point of diversion is located 2450 feet south and 2460 feet west from the northeast corner of Section 17, being within the SW1/4 NE 1/4 Section 17, Township 26 South, Range 3 West, W.M., Douglas County.

The purpose of this map is to identify the location of the water right. It is not intended to provide information relative to the location of property ownership boundary lines.

**RECEIVED**

**AUG 08 2000**

**WATER RESOURCES DEPT.  
SALEM, OREGON**