

RECEIVED

NOV - 4 1996

SALEM OFFICE

North Umpqua River

North Boundary DLC No. 47

19 20 1/4 S
& NE corner Calvin C. Reed
DLC No. 47

(Island)



Scale: 1" = 100 ft.

POINT OF DIVERSION:
P.O.D. is 230 ft. South and
1,010 ft. West of the east 1/4 corner
Section 19, T26S, R5W, W.M.

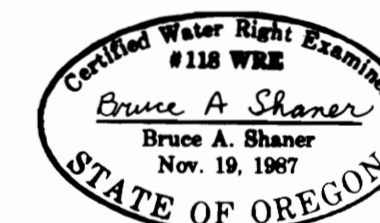

Calvin C. Reed
DLC No. 47
(NE 1/4 SE 1/4 projected)

Section 19
Section 20

East Boundary DLC No. 47

FINAL PROOF SURVEY OF A
PERMIT TO APPROPRIATE SURFACE WATER
FROM THE CALVIN C. REED DLC NO. 47 &
THE NE 1/4 SE 1/4 OF SECTION 19, T 26 S,
R 5 W, W. M., DOUGLAS COUNTY, OREGON

Application No. S-71993
Permit No. 51618

For: Roberta L. Stumbo
P.O. Box 715
Winchester, Oregon 97495-0715

By: Shaner Engineering, Inc.
P. O. Box 1430
Roseburg, Oregon 97470

October 31, 1996

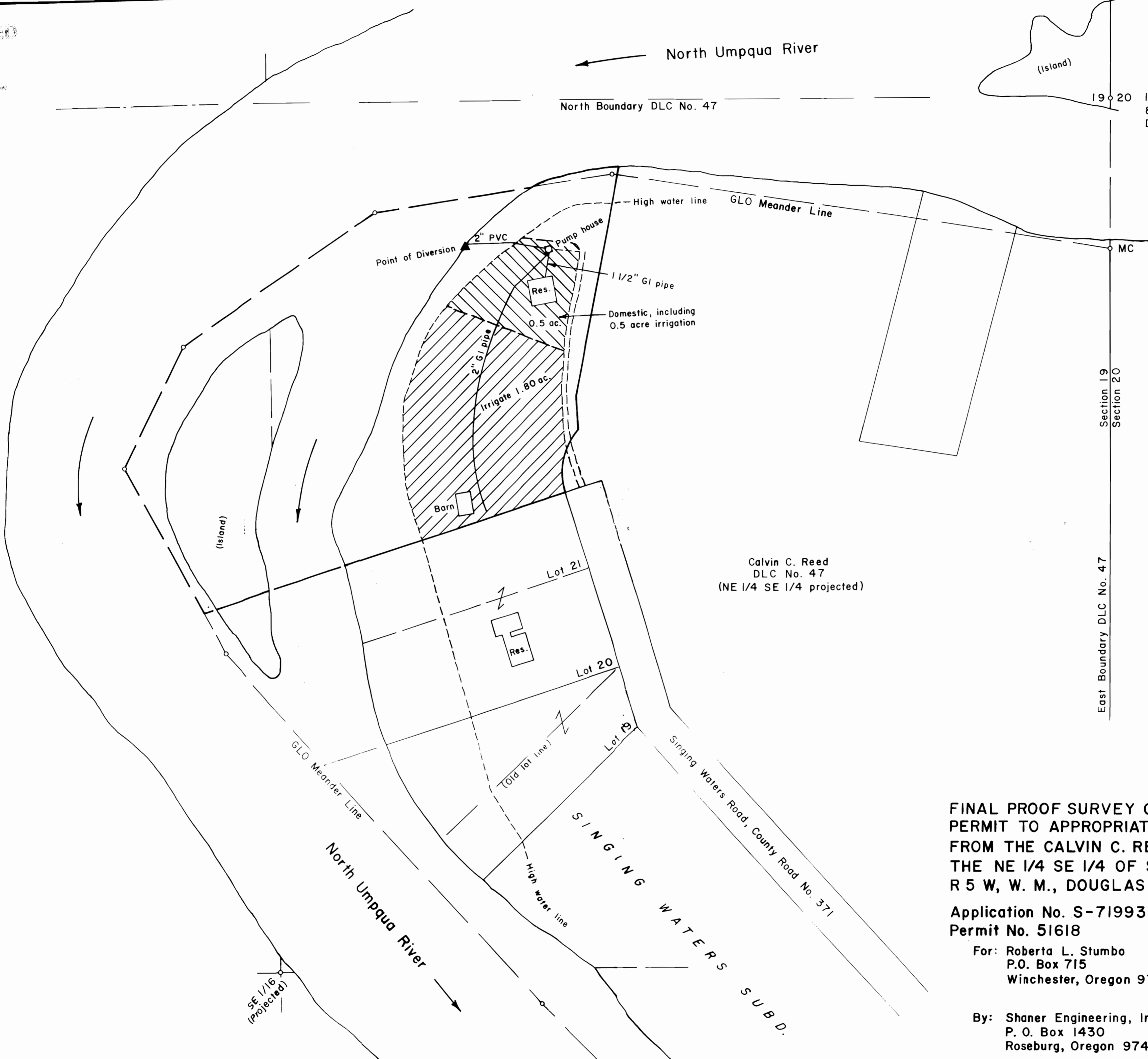

SE 1/16
(Projected)