

FINAL PROOF SURVEY MAP  
T26S, R5W, WM

SCALE 1" = 1320'  
DOUGLAS COUNTY

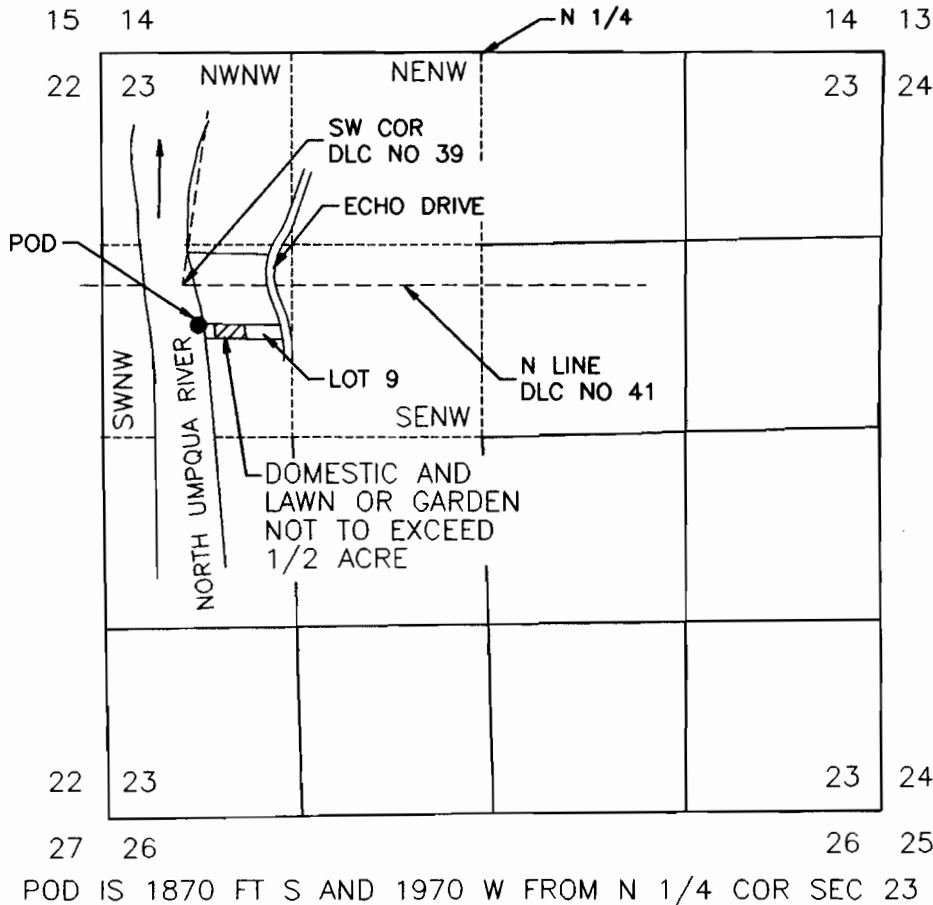

**RECEIVED**

**SEP 28 1999**

WATER RESOURCES DEPT.  
SALEM, OREGON

FINAL PROOF SURVEY  
UNDER

Application No. S-72265 Permit No. 51719

IN NAME OF

KENNETH H. or SHIRLEY MAE C. COLE

Surveyed August 15, 1999 by M E Farr

THIS IS A LOCATION MAP FOR A FINAL PROOF SURVEY BY KENNETH H. or SHIRLEY MAE C. COLE. THIS MAP IS FOR THE PURPOSE OF IDENTIFYING THE LOCATION OF THE WATER RIGHT ONLY AND IS NOT INTENDED TO PROVIDE LEGAL DIMENSIONS OR LOCATIONS OF PROPERTY OWNERSHIP LINES.

MAP PREPARED FOR:  
KENNETH H. OR SHIRLEY  
MAE C. COLE  
1106 ECHO DRIVE  
ROSEBURG, OR 97470

MAP PREPARED BY:  
MAURICE E FARR, CWRE  
395 NE KIRBY AVENUE  
ROSEBURG, OR 97470



EXPIRES 12-31-99