

RECEIVED
W. M. SALES
OF ST. LOUIS

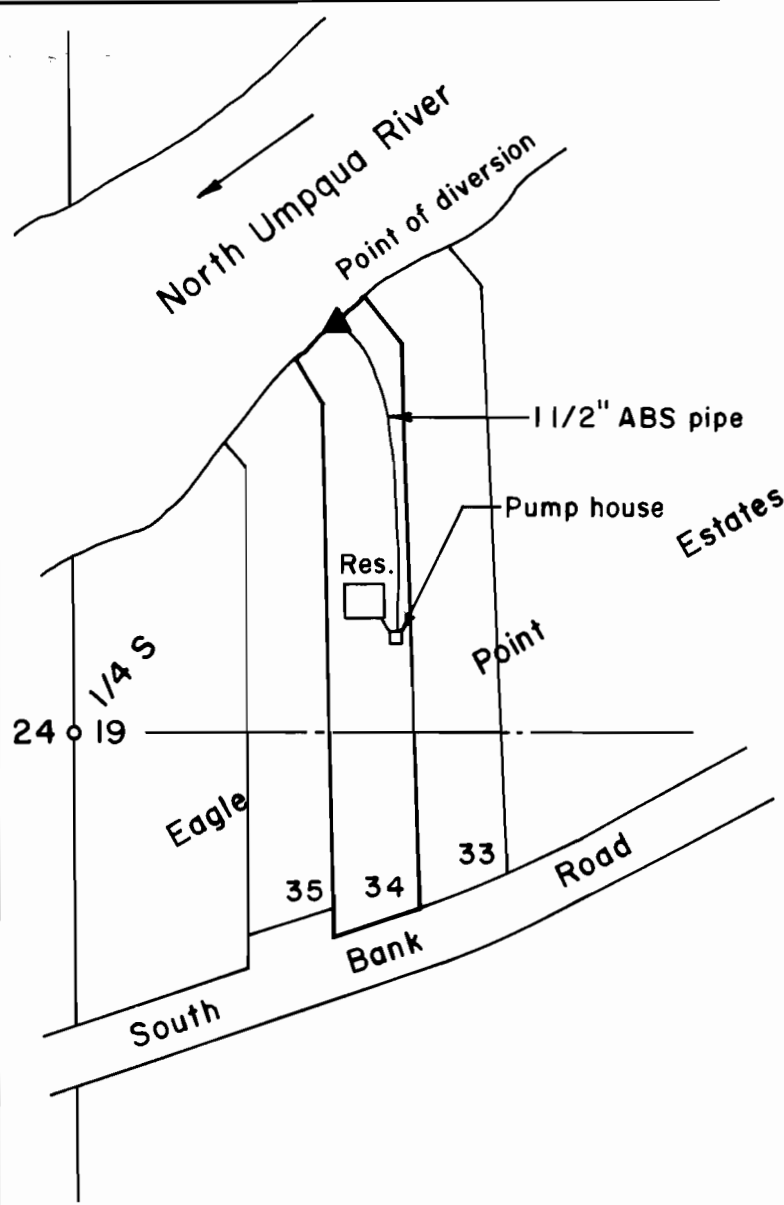

Scale: 1" = 200 ft.

The point of diversion is 420 ft. North and 280 ft. East of the west 1/4 corner of Section 19,

**FINAL PROOF SURVEY OF A
PERMIT TO APPROPRIATE SURFACE WATER
IN THE SW 1/4 NW 1/4 OF SECTION 19, T26S, R4W,
W.M., DOUGLAS COUNTY, OREGON**

Application No. S-72663

Permit No. 52519

**For: Donald E. Litherland
9060 South Bank Road
Roseburg, Oregon 97470**

**By: Shaner Engineering, Inc.
P.O. Box 1430
Roseburg, Oregon 97470**

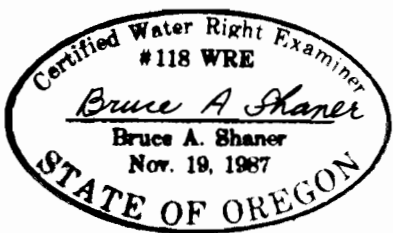

March 31, 1998