

RECEIVED

SEP 28 1999

WATER RESOURCES DEPT
SALEM, OREGON

FINAL PROOF SURVEY MAP T26S, R4W, WM

SCALE 1" = 400'
DOUGLAS COUNTY

NORTH BANK COUNTY RD NO 200

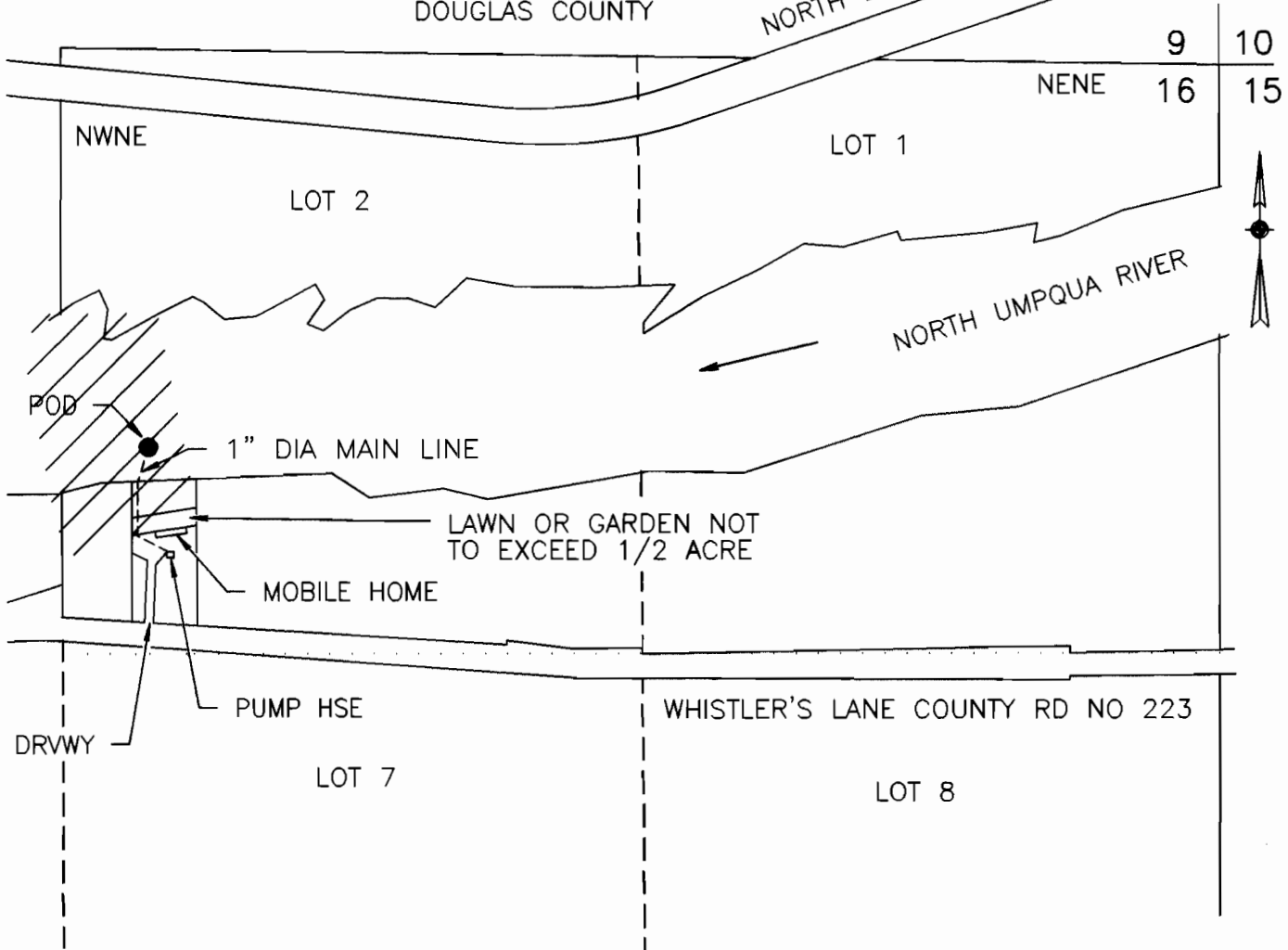

POB IS 860 FT S AND 2410 FT W FROM NE COR SEC 16

MAP PREPARED FOR:
JOHN A. SKALOS
920 WHISTLERS LANE
ROSEBURG, OR 97470

FINAL PROOF SURVEY

UNDER

Application No. S-72889 Permit No. 51807

IN NAME OF
JOHN A. SKALOS

Surveyed August 15, 1999 by M E Farr

THIS IS A LOCATION MAP FOR A FINAL PROOF SURVEY BY JOHN A. SKALOS. THIS MAP IS FOR THE PURPOSE OF IDENTIFYING THE LOCATION OF THE WATER RIGHT ONLY AND IS NOT INTENDED TO PROVIDE LEGAL DIMENSIONS OR LOCATIONS OF PROPERTY OWNERSHIP LINES.

MAP PREPARED BY:
MAURICE E FARR, CWRE
395 NE KIRBY AVENUE
ROSEBURG, OR 97470

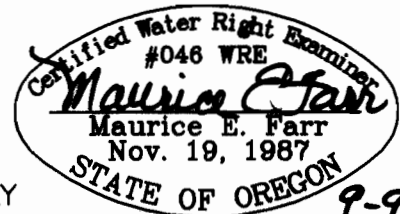

9-99

EXPIRES 12-31-99