

ACCEPTED
DEPT

FINAL PROOF SURVEY MAP IN THE NAME OF OTTO A. T'HOOF & LONNIE MILLS SECTION 7, T 22 S, R 8 W, W.M.

APPLICATION 72902 PERMIT 51885

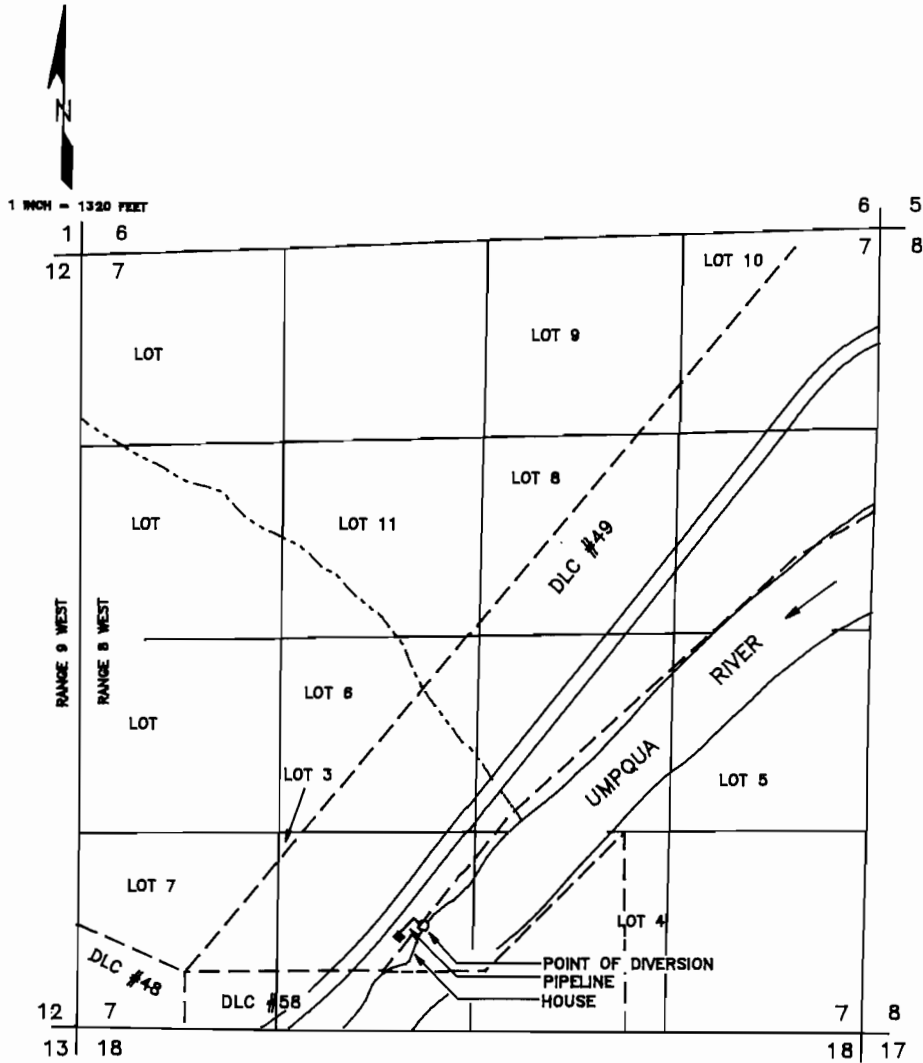

THE POINT OF DIVERSION IS LOCATED 4820 FEET SOUTH AND 2860 FEET WEST FROM THE NORTHEAST CORNER OF SECTION 7, BEING WITHIN THE SE 1/4 OF THE SW 1/4 OF SECTION 7, TOWNSHIP 22 SOUTH, RANGE 8 WEST, W.M., DOUGLAS COUNTY.

THE PURPOSE OF THIS MAP IS TO IDENTIFY THE LOCATION OF THE WATER RIGHT. IT IS NOT INTENDED TO PROVIDE INFORMATION RELATIVE TO THE LOCATION OF PROPERTY OWNERSHIP BOUNDARY LINES.

