

SECTION 10 , T31S , R16E , W.M.

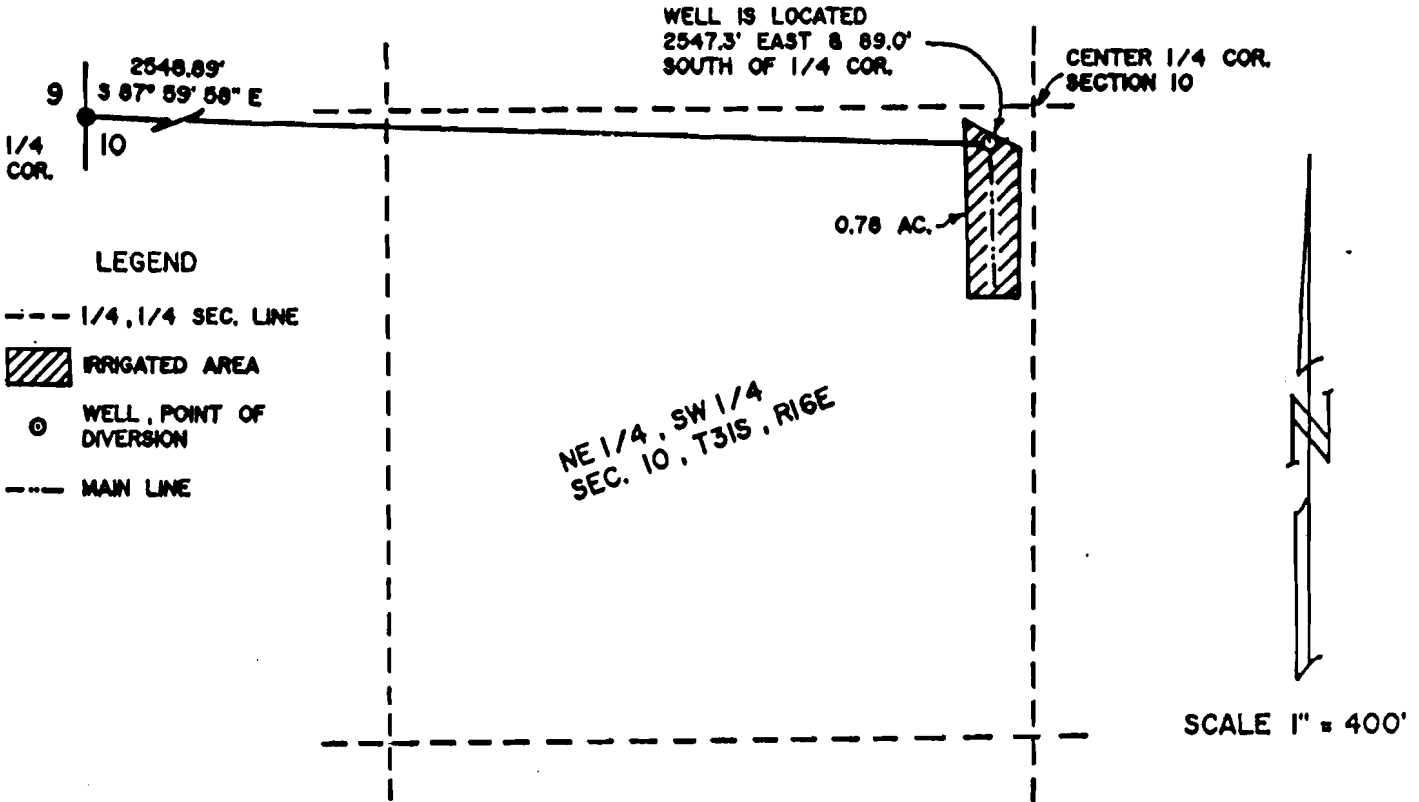

FINAL PROOF SURVEY

UNDER

APPLICATION NO. G-11880

PERMIT NO. G-11001

IN THE NAME OF

LAKE COUNTY CEMETERY

MAINTENANCE DISTRICT

928 MILLVIEW ST.

LAKEVIEW , OREGON 97630

SURVEYED NOVEMBER 1, 1991

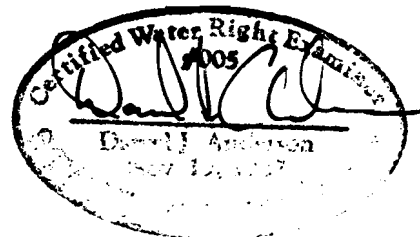

NOTE: PREPARATION OF THIS MAP IS FOR IDENTIFYING PROPOSED WATER RIGHTS ONLY. IT HAS NO INTENT TO PROVIDE LOCATIONS OR DIMENSIONS OF PROPERTY BOUNDARIES.

PREPARED BY:
 ANDERSON ENGINEERING & SURVEYING
 P.O. BOX 28
 618 SOUTH FIRST STREET
 LAKEVIEW , OREGON 97630
 (503) 947-4407
 NOV. 18, 1991 SHEET 1 OF 1