

79416

# T.13S.,R.13E.,W.M. JEFFERSON COUNTY

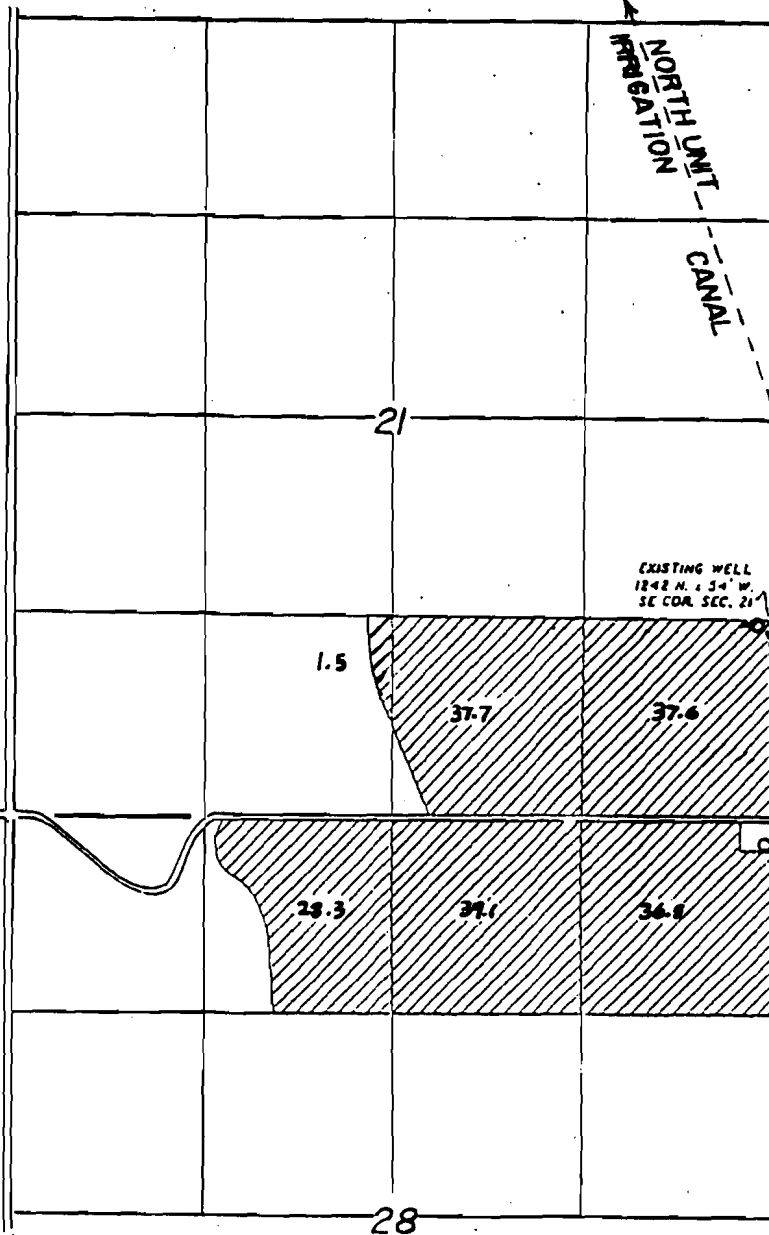

FINAL PROOF SURVEY

UNDER Application No. G-12426

Permit No. G-11271

IN THE NAME OF

**WILLIAM  
McPHEETERS**

PUMPING SITE # 1

CONC. DITCH

BURIED PVC

PUMPING SITE # 2

SEC. COR.  
5/8" I.R.

SCALE : 1" = 1320'

 GROUND WATER ON.  
A SUPPLIMENTAL RIGHT TO THE EXISTING NORTH UNIT IRRIGATION DISTRICT FROM THE WELL SHOWN.

## RECEIVED

AUG 22 2000

WATER RESOURCES DEPT  
SALEM, OREGON

I, Robert R. Povey, Oregon Certified Water Right Examiner #106, hereby certify the above application map was prepared under my direct supervision.

The preparation of this map is for the purpose of identifying the location of the water right only and has no intent to provide dimensions or locations of property ownership lines.

