

T. 8 S., R. 39 E., W.M.

RECEIVED  
MAY 17 1983  
JAMES D. HANLEY  
STATE OF OREGON

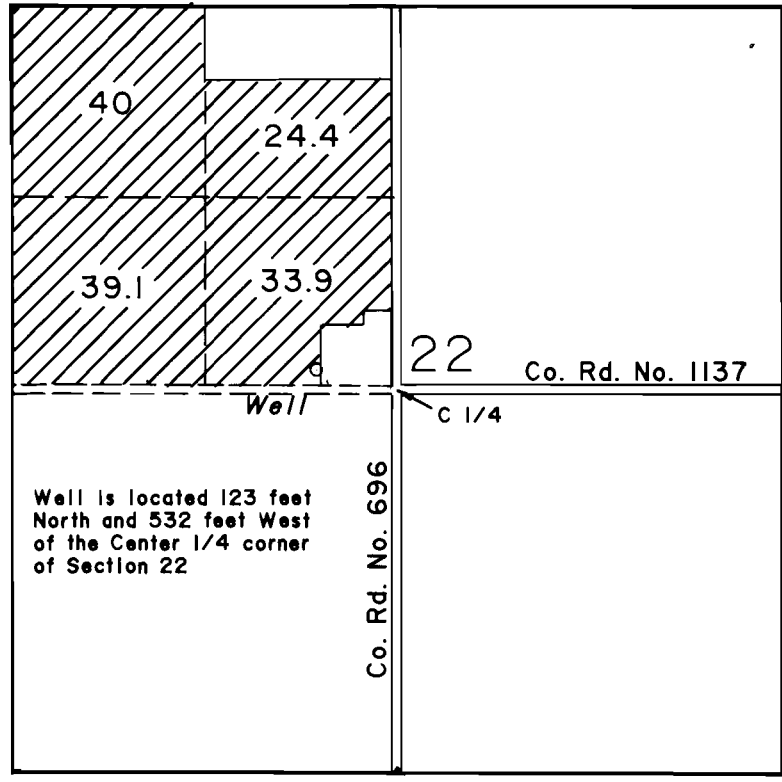

Well is located 123 feet North and 532 feet West of the Center 1/4 corner of Section 22

Scale 1" = 1320'

The purpose of this map is for identifying the location of the water right only and is not intended to provide legal dimensions of property ownership lines.

### FINAL PROOF SURVEY

Application No. G-12752 Permit No. G-11521

IN NAME OF

DAVID AND CAROL PHILLIPS

Surveyed DECEMBER 8 1992

