

T.4S., R.1W, W.M

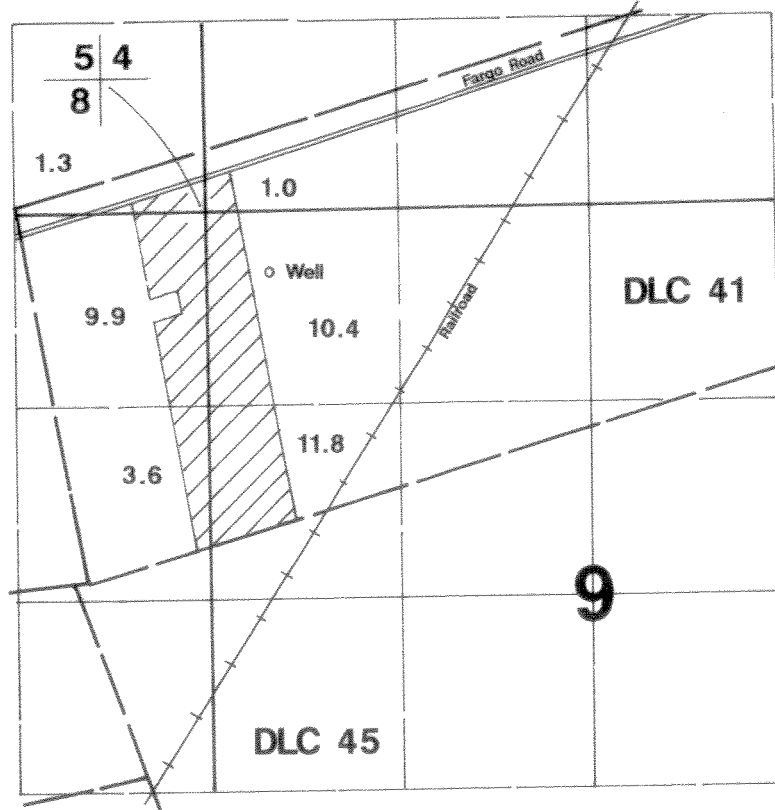
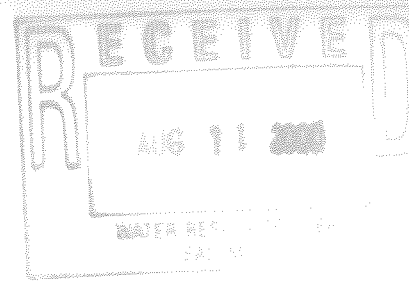

Well is located 440'S & 450'E from the NW corner of Section 9.

Final Proof Survey

In Name Of

Schiedel Nursery

Application #: G-13691

Permit #: G-12352

Surveyed on August 3, 2000 by JM Schuette

This Map Was Prepared For The Purpose Of Identifying The Location Of A Water Right Only And Is Not Intended To Provide Legal Dimensions Or Location Of Property Ownership Lines.

