

T14S, R3 & 2W, W.M.

RECEIVED

OCT 20 1998

WATER RESOURCES DEPT.
SALEM, OREGON

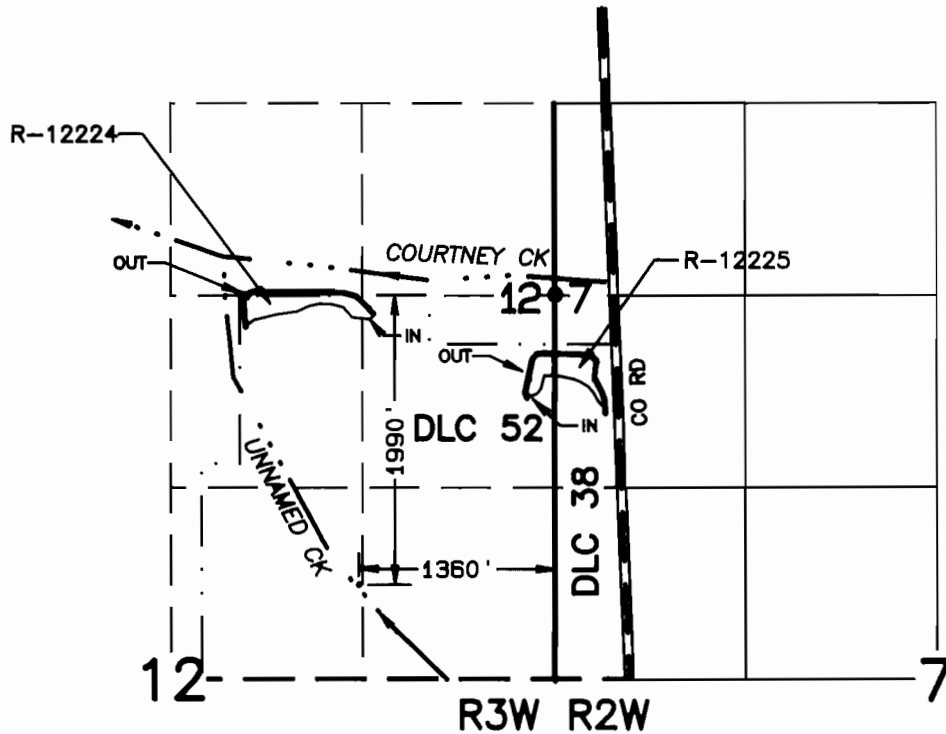

DIV PT - SOUTH 1990' & WEST 1360' FROM E1/4 SEC 12,
RAINWATER, & DIFFUSE SURFACE WATER

FINAL PROOF SURVEY

IN THE NAME OF

DAVE ROGERS

Application No. R-81889 Permit No. R-12224
Application No. R-81890 Permit No. R-12225

1" = 1320'

Prepared October 5, 1998

PARSONS SURVEYING
1915 SE Stone Street
Corvallis, OR 97333
541-752-7515
Project 9802

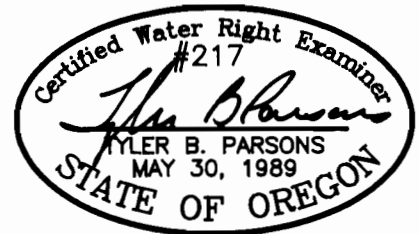

EXP: 12/31/98

THIS MAP IS FOR LOCATION OF A WATER RIGHT AND
DOES NOT CONSTITUTE A BOUNDARY SURVEY.