

**WATER RIGHTS TRANSFER MAP**  
 Located in portions of the SE $\frac{1}{4}$  NW $\frac{1}{4}$  & SW $\frac{1}{4}$  of Section 27 &  
 SW $\frac{1}{4}$  NE $\frac{1}{4}$ , NW $\frac{1}{4}$  SE $\frac{1}{4}$  & NE $\frac{1}{4}$  SE $\frac{1}{4}$  of Section 36,  
 Township 32 South, Range 15 West, W.M.  
 Curry County, Oregon  
 T-7616

PREPARED FOR: Paul B. & Sharon L. Wagner  
 PREPARED BY: DENNIS GOUDE  
 PREPARED: January 8, 2001

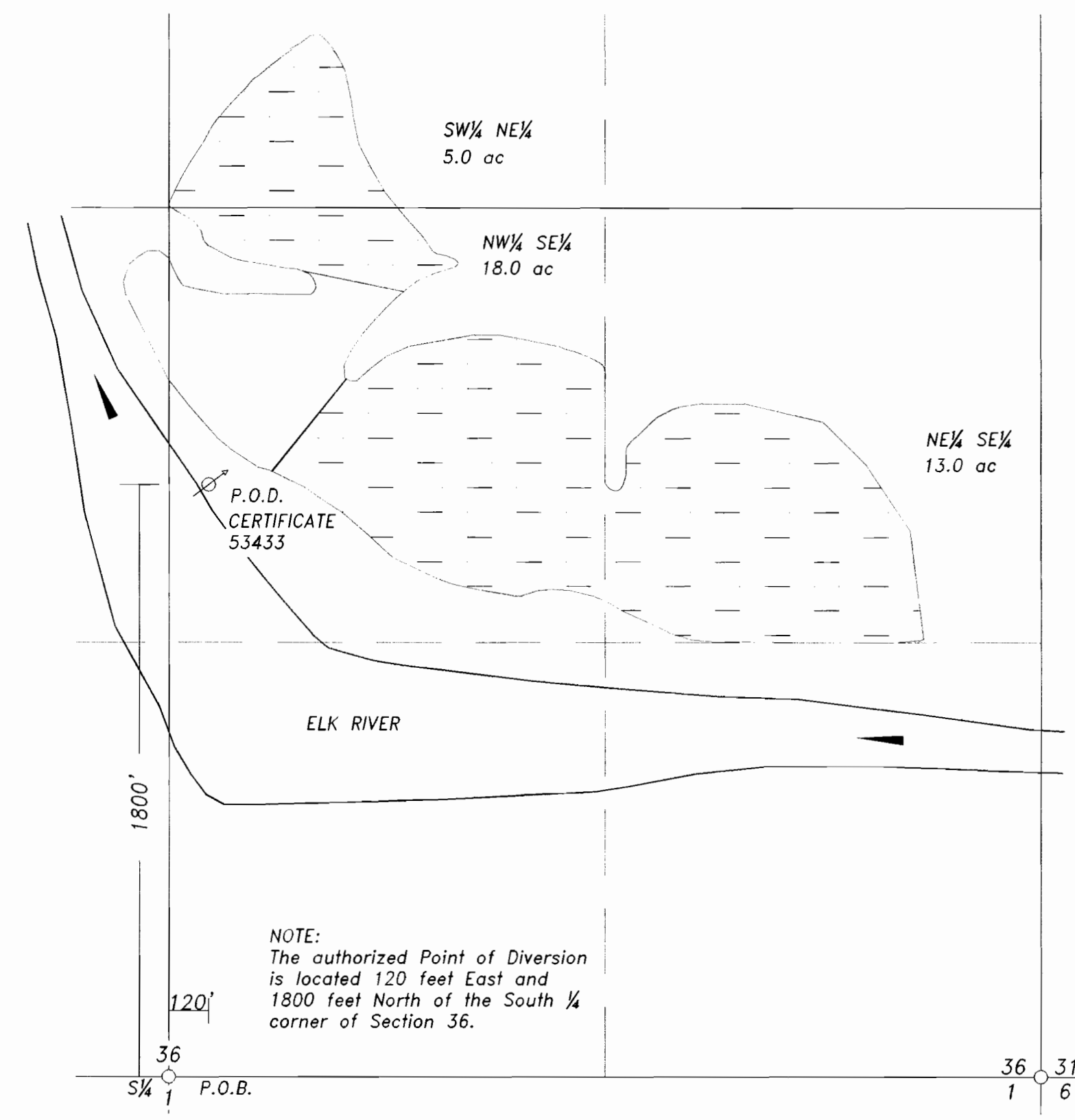
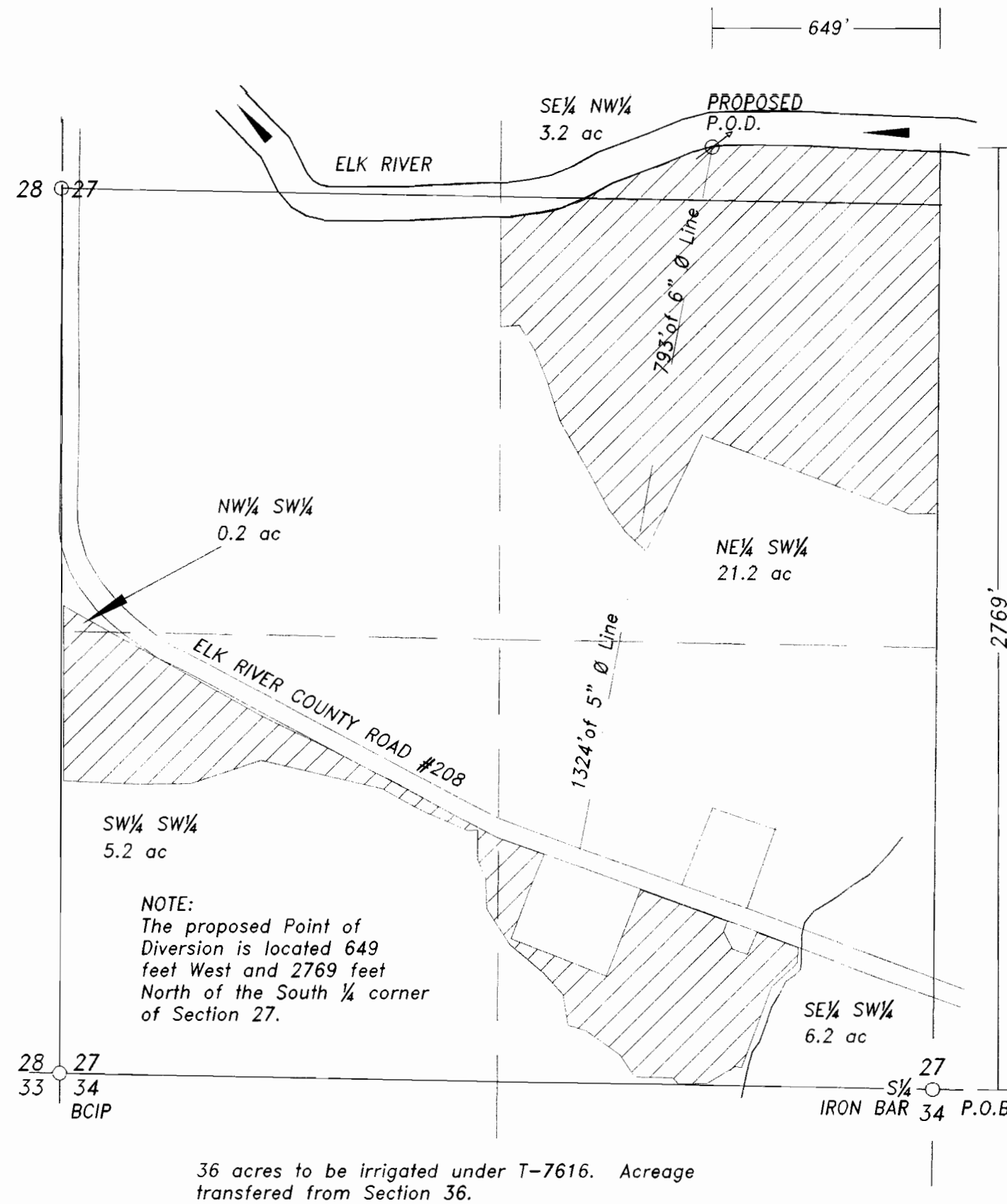

**EXAMINERS DISCLAIMER STATEMENT**  
 The preparation of this map was for the purpose of identifying the location of the Water Right only and has no intent to provide dimensions or location of property ownership lines.

**ADDITIONAL DISCLAIMER**  
 This map was prepared from drawings, survey notes and observations collected by Howard Newhouse (Deceased) CWRE #095. No site visit or observation of P.O.D. operation or location, system capacity or acreage was verified by myself or Stuntzner Engineering & Forestry, LLC staff. This product represents information provided by the client as reported by CWRE #095.



**NOTE:**  
 The proposed Point of Diversion is located 649 feet West and 2769 feet North of the South  $\frac{1}{4}$  corner of Section 27.

**NOTE:**  
 The authorized Point of Diversion is located 120 feet East and 1800 feet North of the South  $\frac{1}{4}$  corner of Section 36.

AUTHORIZED PLACE OF USE PER CERTIFICATE #53433 (36.0 Ac.)  
 ALL ACREAGE TO TRANSFER

PROPOSED PLACE OF USE (36.0 Ac.)

**Stuntzner Engineering & Forestry, L.L.C.**

**ENGINEERING • LAND SURVEYING • FORESTRY  
 PLANNING • WATER RIGHTS**

705 South 11th St. Phone: (541) 267-2873  
 Post Office Box 118 Coos Bay, Oregon 97420 Fax: (541) 267-0588

Drawn By: DENNIS GOUDE Date: January 8, 2001  
 Checked By: TOM WILCZEK Drawing No.: 00-250  
 Designed By: Revises:  
 Job Name: 00-250 Wagner Sheet 1 of 1