

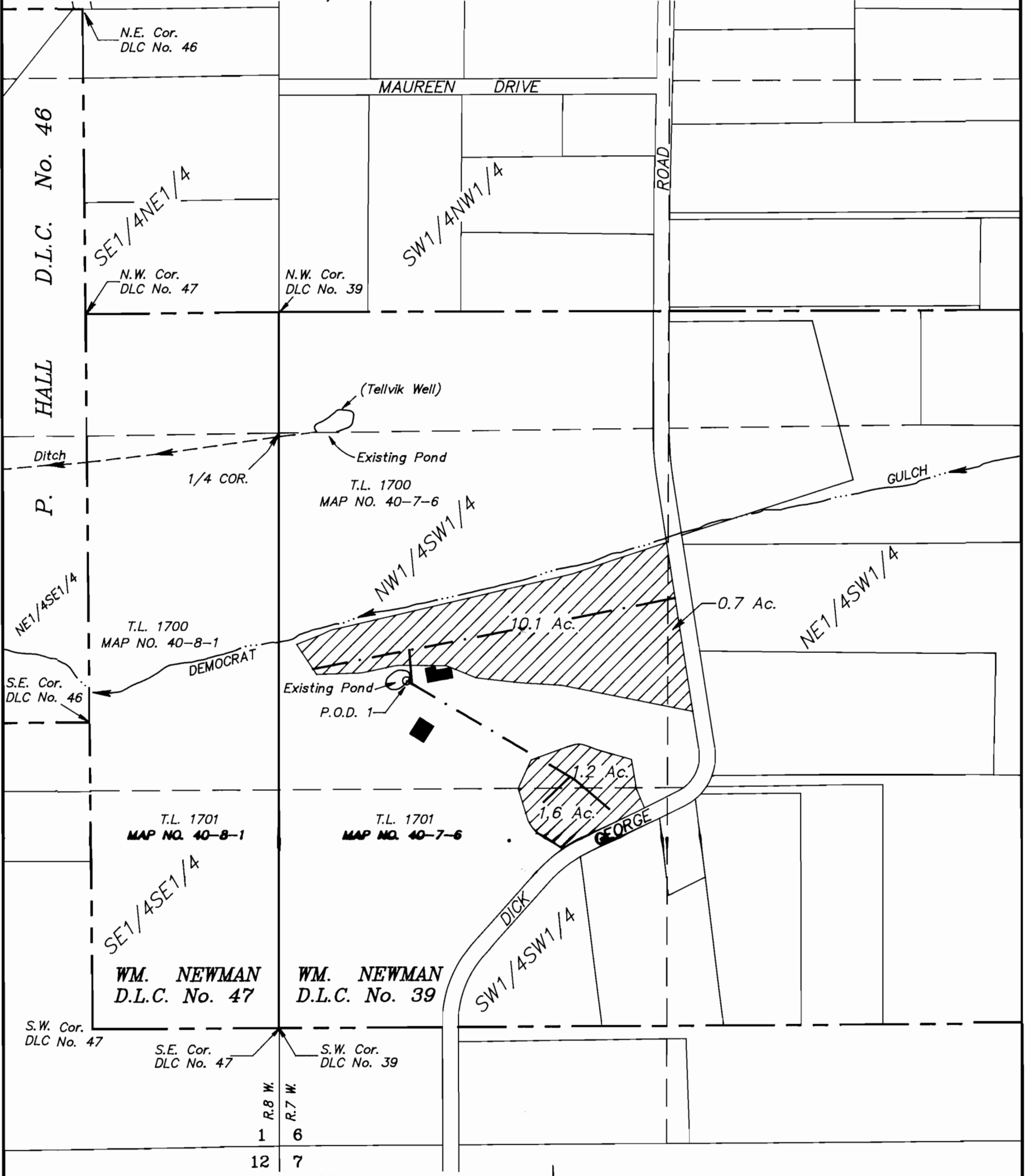

SW1/4 SECTION 6, T.40 S.,R7 W.,W.M.



SECTION CORNER

LEGEND:

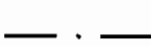
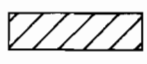
-  Existing Buildings
-  Underground 4" PVC Pipeline with Risers
-  Place of use per T-7857  
Priority Date = January 2, 1962
- P.O.D. 1 Point of Diversion  
(1733 ft. North and 477 ft. East of SW Corner of Sec. 6)



Scale:  
1" = 400'

The information shown on this plat was digitized from an aerial photo dated 6-22-95. The property lines were digitized from Josephine County Assessor Maps 40-7-6 & 40-8-1.

Subject Property: T.L. 1701, Map No. 40-7-6

This plat was prepared for the purpose of identifying the locations of the water rights only. There is no intent to provide dimensions or locations of property ownership lines.

PROJECT NO. 477-95-338
DRAWING NO. 89-11.17
DATE April 25, 2001
SCALE 1" = 400'

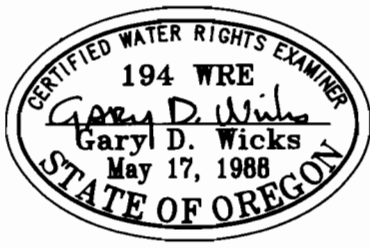

**PLAT OF CLAIM OF BENEFICIAL USE**

LOCATED IN  
SW1/4 SECTION 6, T.40S.,R.7W.,W.M.  
JOSEPHINE COUNTY, OREGON

PREPARED FOR:  
WADE SIMPSON  
P.O. Box 1309  
Cave Junction, OR 97523  
Tel. (541) 592-3947

PREPARED BY:  
WICKS ENGINEERING & SURVEYING  
311 N.E. "D" Street  
Grants Pass, OR 97526  
Tel. (541) 479-3436