

RECEIVED

FEB 07 2000

WATER RESOURCES DEPT.
SALEM, OREGON

FINAL PROOF SURVEY MAP
T26S, R6W, WM
DOUGLAS COUNTY
SCALE 1" = 1320'

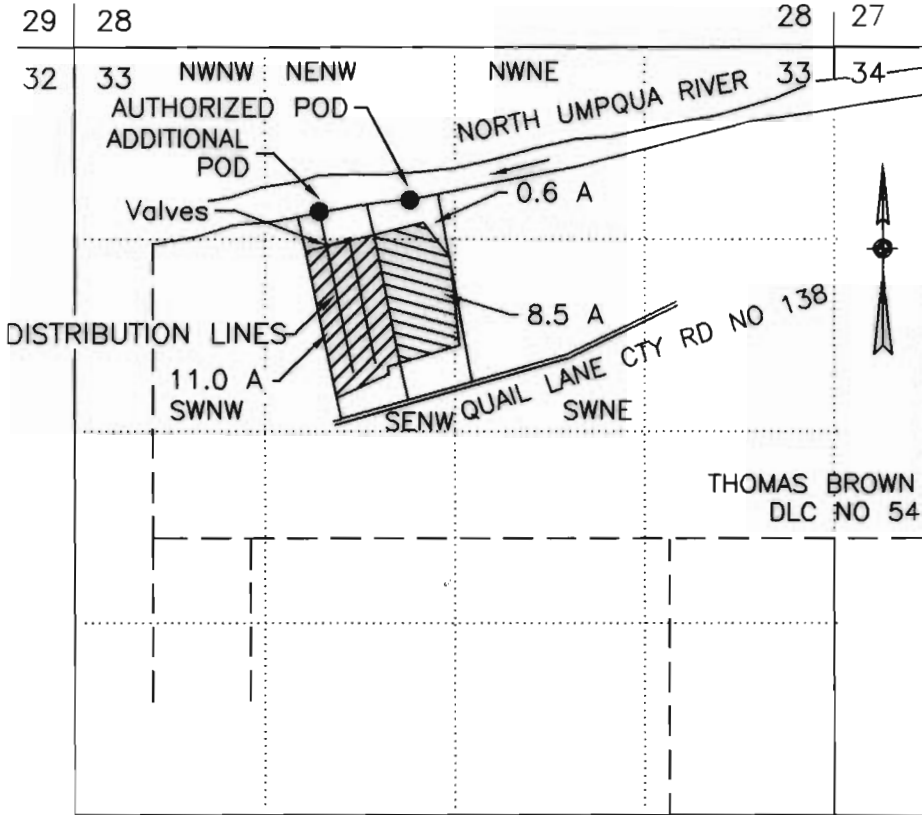

AUTHORIZED POD IS 1040 FT S AND 2360 FT E FROM NW COR SEC 33
ADDITIONAL POD IS 1140 FT S AND 1700 FT E FROM NW COR SEC 33

FINAL PROOF SURVEY
UNDER

Application No. T-7868

IN NAME OF

DOUGLAS AND JANET BITTER

Surveyed October 1, 1999 by M E Farr

MAP PREPARED FOR:
DOUGLAS & JANET BITTER
581 QUAIL LANE
ROSEBURG, OR 97470

MAP PREPARED BY:
MAURICE E FARR, CWRE
395 NE KIRBY AVENUE
ROSEBURG, OR 97470

THIS IS A LOCATION MAP FOR A FINAL PROOF SURVEY BY DOUGLAS & JANET BITTER. THIS MAP IS FOR THE PURPOSE OF IDENTIFYING THE LOCATION OF THE WATER RIGHT ONLY AND IS NOT INTENDED TO PROVIDE LEGAL DIMENSIONS OR LOCATIONS OF PROPERTY OWNERSHIP LINES.

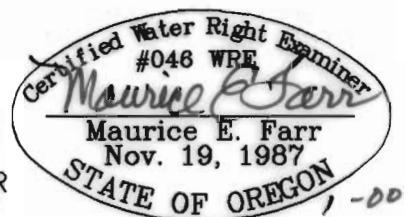

EXPIRES 12-31-01