

# FINAL PROOF SURVEY MAP

Located Within the NE 1/4, NE 1/4, SE 1/4 of  
Section 9, Township 41 South, Range 12 West; W.M.  
Curry County, Oregon

RECEIVED

PREPARED FOR: GREGORY N. HARRISON  
PREPARED BY: DENNIS A CROWE  
SURVEYED: April 16 AND July 30, 1996

App. # 91765

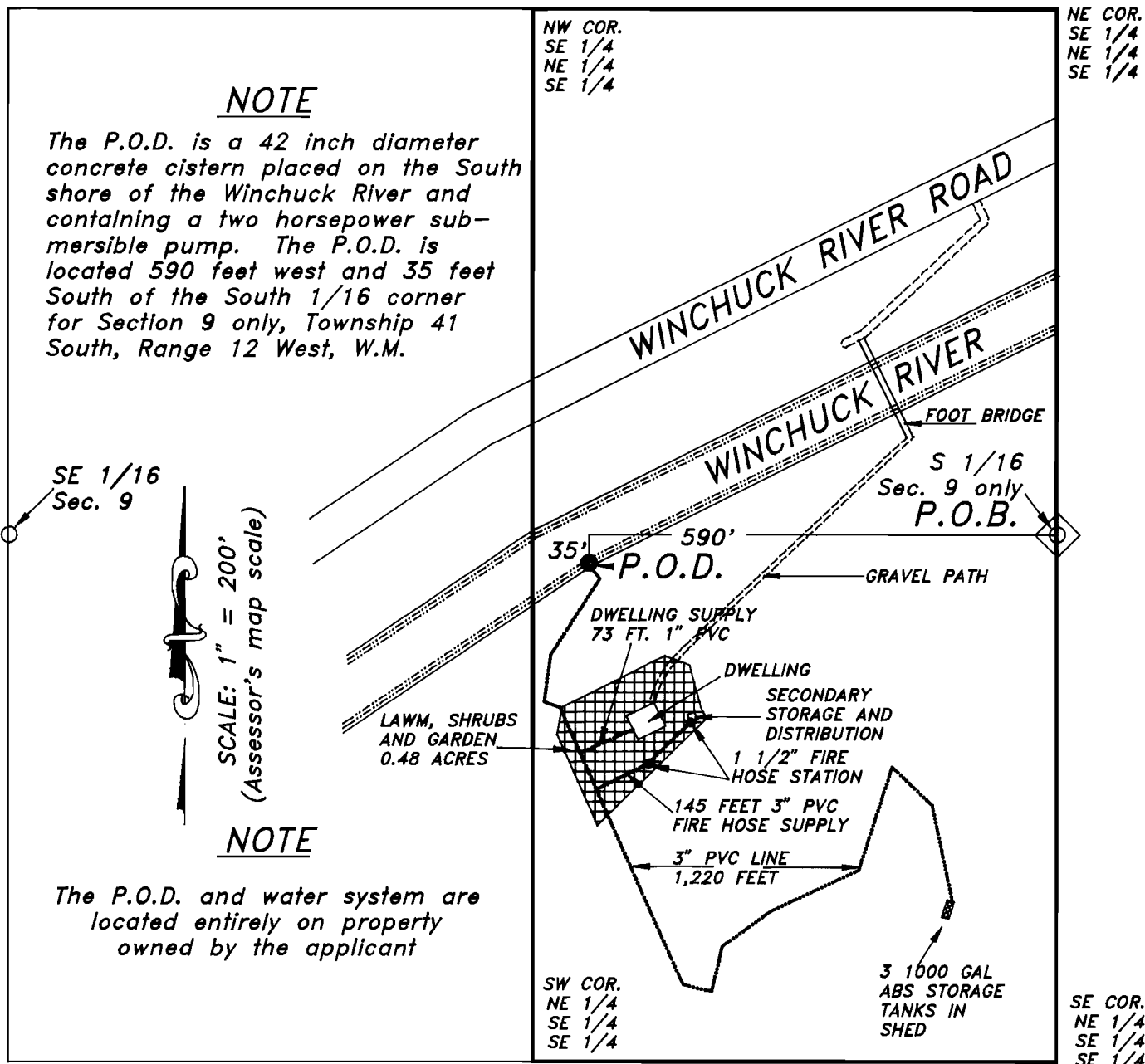

## EXAMINER'S DISCLAIMER STATEMENT

THE PREPARATION OF THIS MAP WAS FOR THE PURPOSE OF IDENTIFYING THE LOCATION OF THE WATER RIGHT ONLY AND HAS NO INTENT TO PROVIDE DIMENSIONS OR LOCATION OF PROPERTY OWNERSHIP LINES.

## LEGEND

- POINT OF DIVERSION
- ◊ POINT OF BEGINNING
- 3-INCH PVC PIPE
- ▣ DOMESTIC LANDSCAPING
- FIRE HOSE STATION
- DWELLING SUPPLY LINE

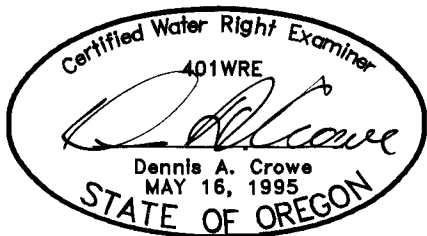

*Stuntzner Engineering & Forestry, LLC*

ENGINEERING \* LAND SURVEYING \* FORESTRY \* PLANNING \* WATER RIGHTS

97829 Shopping Center Avenue Phone: (541) 469-5329  
Post Office Box 2748 Fax: (541) 469-0768  
Brookings, Oregon 97415