

TOWNSHIP 4 NORTH, RANGE 29 EAST, W.M.

Township 4 North, Range 28 East, W.M.

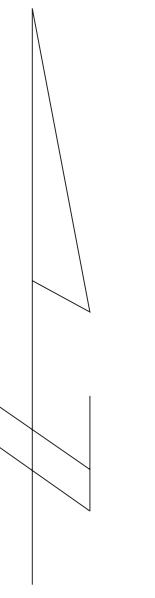
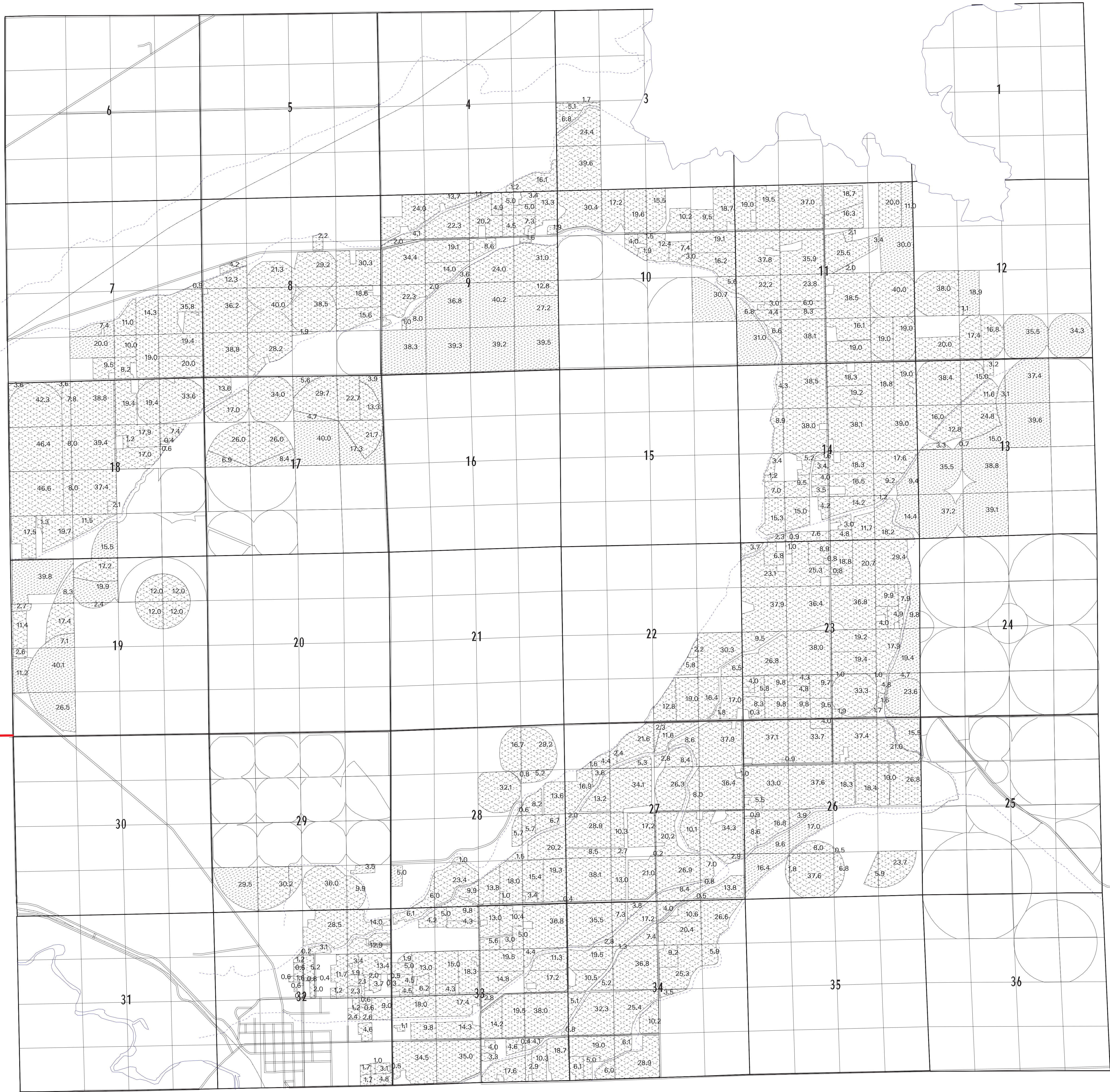
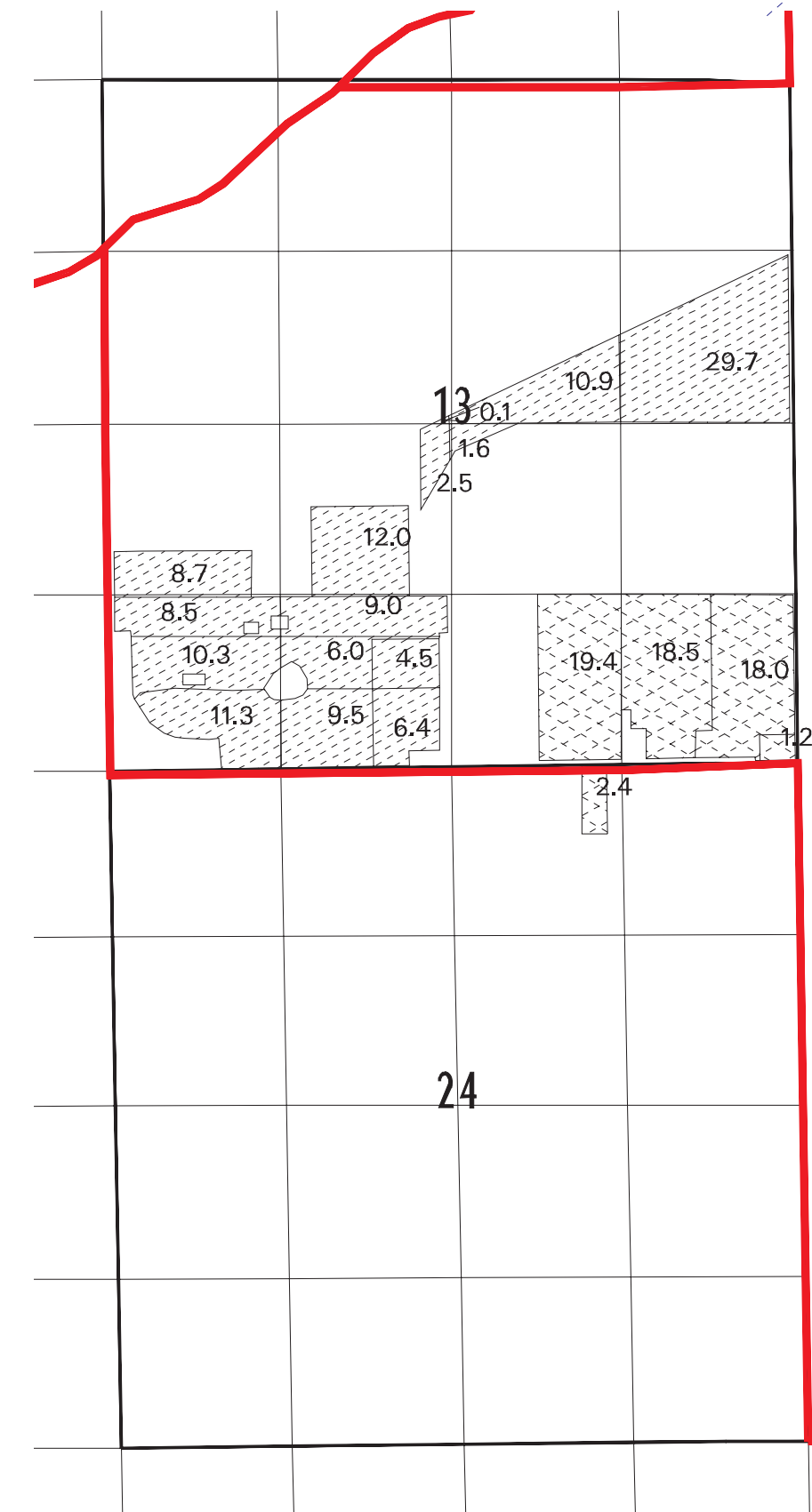

SCALE 1 Inch = 1320 Feet

FINAL PROOF  
 UNDER  
 APPLICATION 9668 PERMIT 7400  
 IN NAME OF  
 U.S. BUREAU OF RECLAMATION  
 SURVEYED 1989  
 FINAL MAP  
 APRIL 2002

POINT OF DIVERSION  
 T.3N., R.29.30E., W.M.

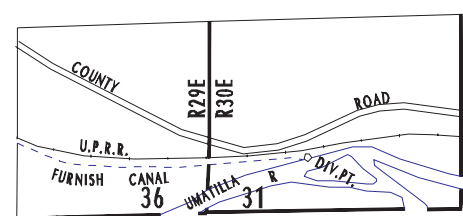

POINT OF DIVERSION LOCATED  
 380 FT. NORTH AND 650 FT. EAST  
 FROM THE SOUTHWEST CORNER  
 OF SECTION 31

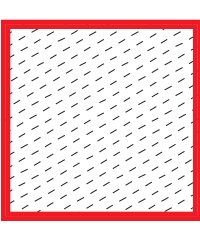
 PRIMARY IRRIGATION  
 PERMIT 30789  
 SUPPL. IRRIGATION  
 PERMIT 7400

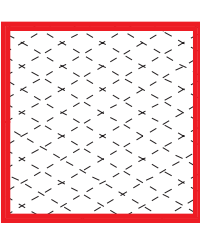
 PRIMARY IRRIGATION  
 MARCH 8, 1905  
 SUPPL. IRRIGATION  
 PERMIT 7400

TOWNSHIP 3 NORTH, RANGE 29 EAST, W.M.

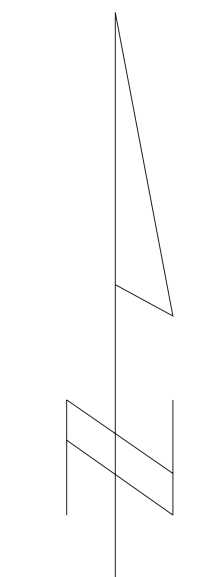
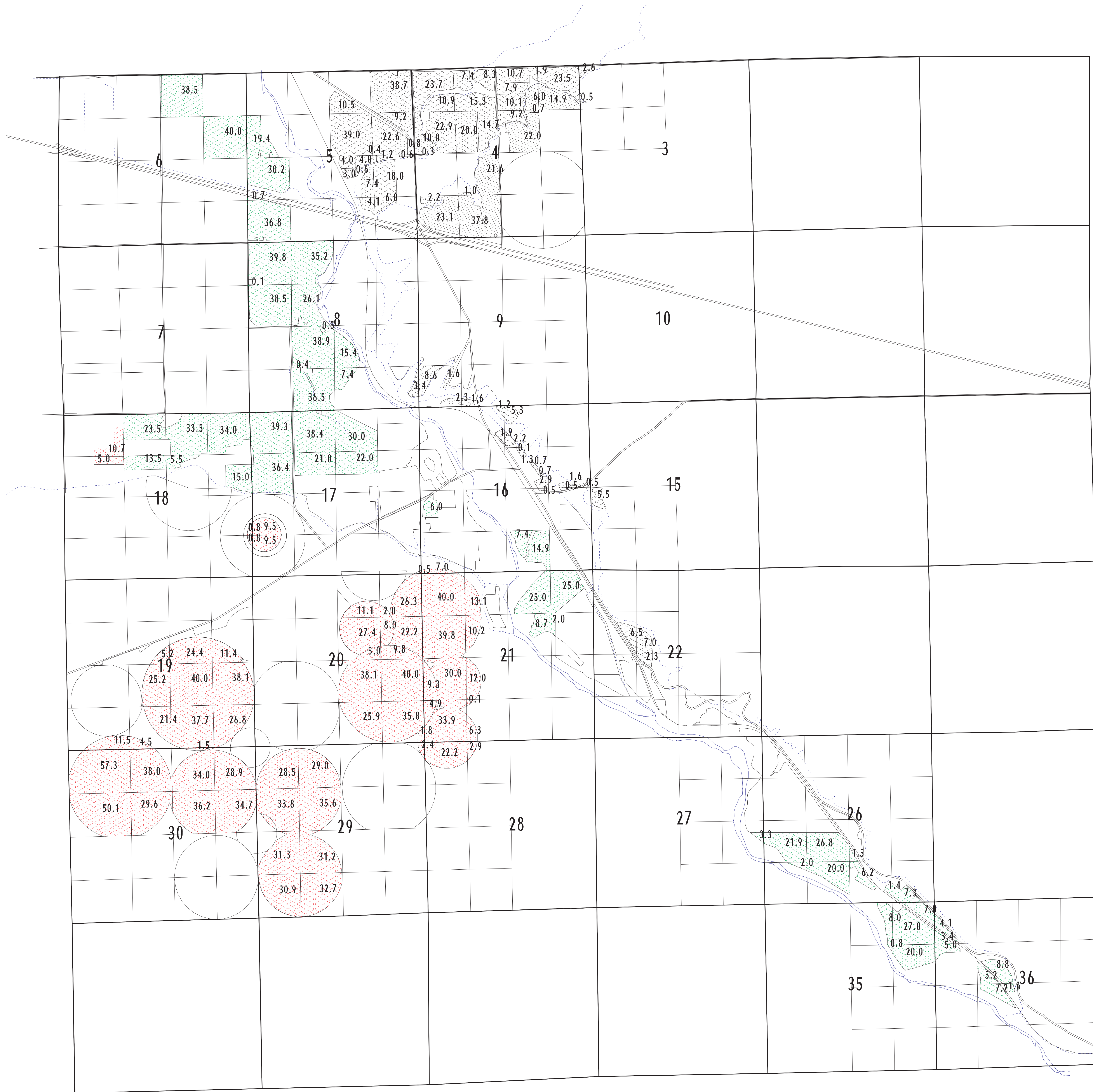

SCALE 1" = 1320

FINAL PROOF  
UNDER PERMIT 7400  
IN NAME OF  
U.S. BUREAU OF RECLAMATION  
MCKAY RESERVOIR

SURVEYED 1989  
WESTLAND & STANFIELD  
FINAL MAP APR 2002

 STANFIELD  
PERMIT 7400

 WESTLAND - TEEL  
PERMIT 7400

 OTHER CONTRACTORS  
PERMIT 7400

 OTHER WESTLAND