

T. 36 S., R. 2 W., W. M
 JACKSON COUNTY, OR. 97524

MAP No 1 OF 5 MAPS

T-6404

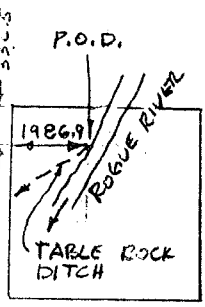
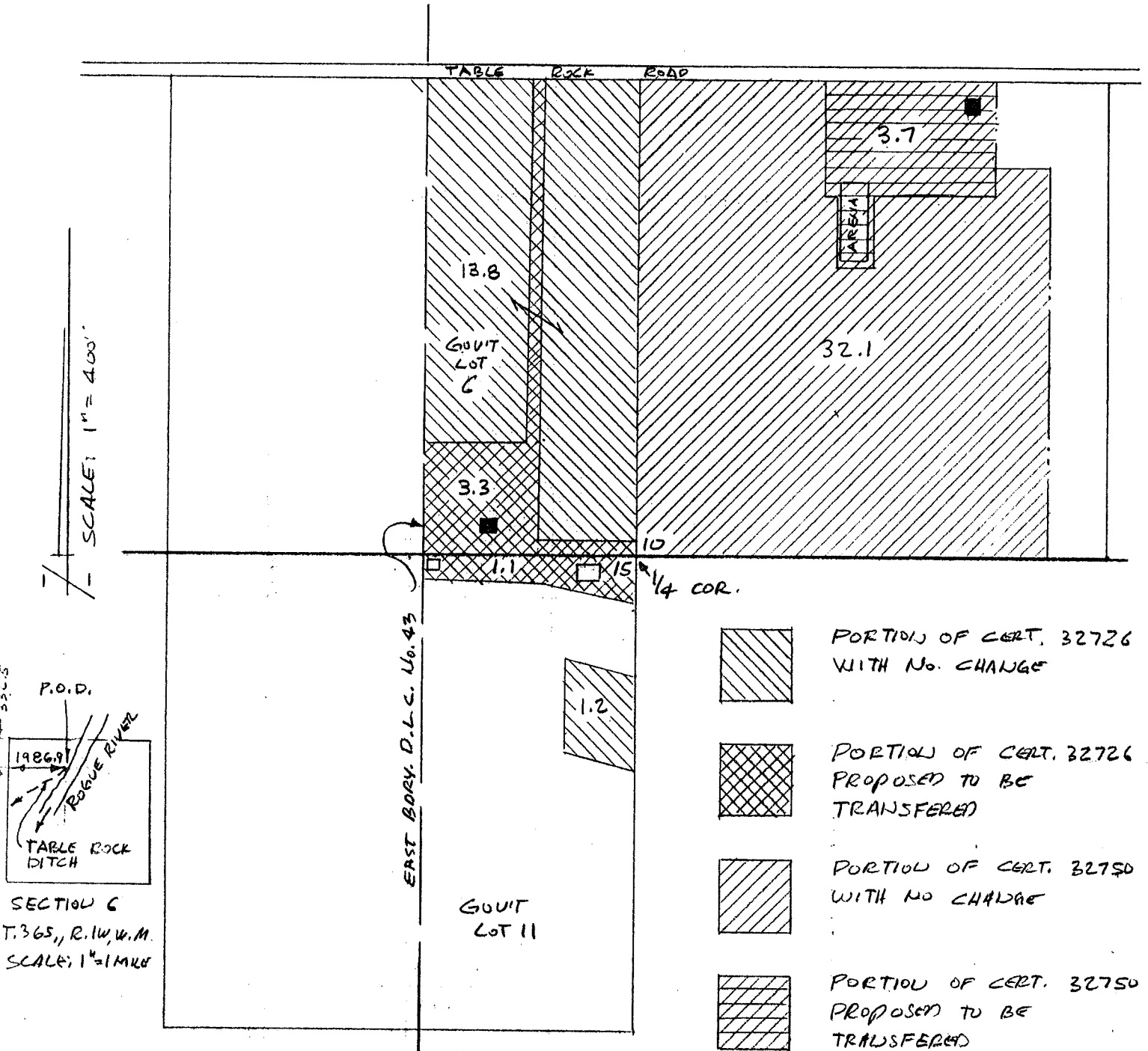

SECTION C
 T. 36 S., R. 2 W., W. M.
 SCALE: 1" = 1 MILE

MAP SHOWING EXISTING PLACE OF USE ACCOMPANYING AN APPLICATION FOR A TRANSFER OF WATER RIGHTS FOR: JACOB WOOD 11161 TABLE ROCK ROAD CENTRAL POINT, OR 97502

PREPARED BY: GARY D. KAISER KAISER SURVEYING 19440 HWY 62 EAGLE POINT, OR 97524 MARCH 19, 1992

NOTE: MAP PREPARED FOR WATER RIGHT PURPOSES ONLY, NOT FOR PROPERTY BOUNDARY LOCATIONS

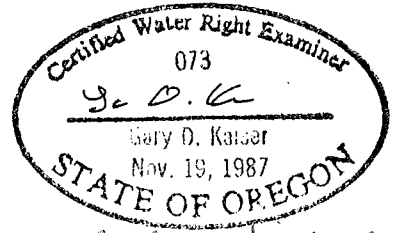

superceding map 12/21/01