

T. 36 S., R. 2 W., W. M.
 JACKSON COUNTY, OREGON

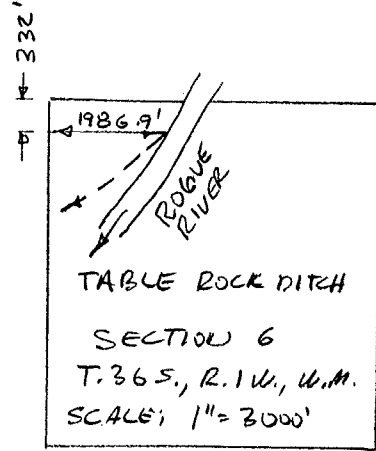

SCALE 1"=400'

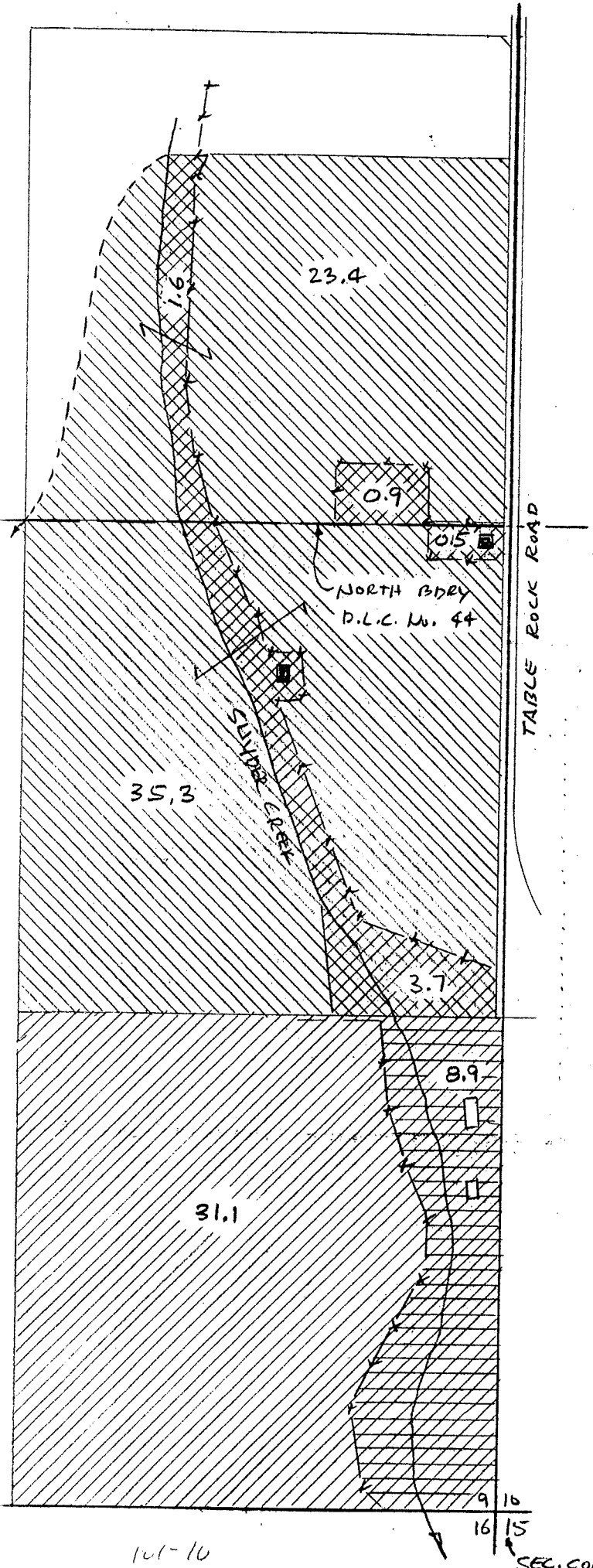

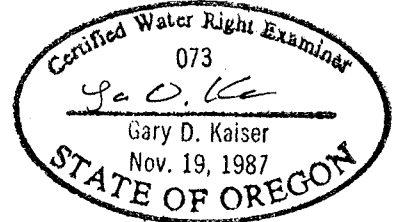



MAP SHOWING EXISTING PLACE OF USE
 ACCOMPANYING AN APPLICATION FOR A
 TRANSFER OF WATER RIGHTS

FOR: JACOB WOOD
 11161 TABLE ROCK ROAD
 CENTRAL POINT, OR 97502

PREPARED BY:
 GARY D. KAISER
 KAISER SURVEYING
 19440 HWY. 62 97524

MARCH 19, 1992

NOTE: MAP PREPARED FOR WATER RIGHT
 PURPOSES ONLY, NOT FOR PROPERTY
 BOUNDARY LOCATIONS

-  PORTION OF CERT 32733 WITH NO CHANGE
-  PORTION OF CERT. 32733 PROPOSED TO BE TRANSFERRED
-  PORTION OF CERT 32736 WITH NO CHANGE
-  PORTION OF CERT 32736 PROPOSED TO BE TRANSFERRED

101-10

SEC. COR

Supervising map 12/21/01