

T.36S.R.2W.W.M.

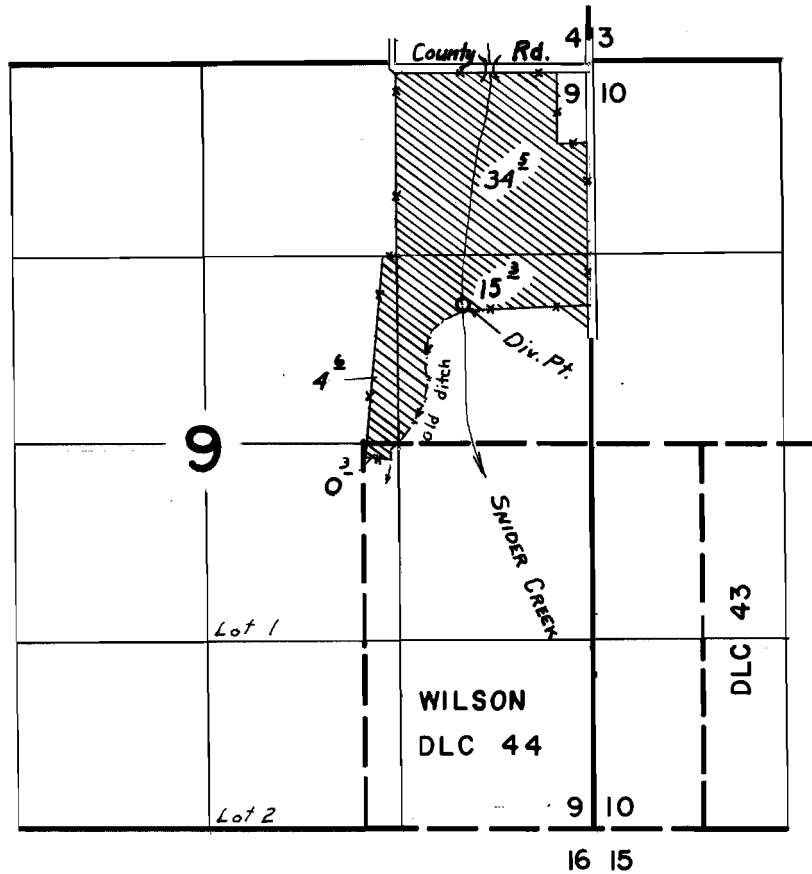

Div. Pt. located: 1680 ft. S. & 890 ft. W. from N.E. $\frac{1}{4}$ cor. Sec. 9.

FINAL PROOF SURVEY UNDER

Application No. 44345. Permit No. 33110
IN NAME OF

TABLE ROCK RANCH

Surveyed Jun. 3, 1969, by L. E. Gould