

Map EXHIBIT "A" showing a Portion of the "FROM"  
Lands being a portion of CERT. 75431, Priority 1908

G2692

GDL 3-28-01

T.35S.,R.1W., Section 36, W.M.

Jackson County, Oregon

Tax Lot No. 351W 36 - 600



SCALE 1" = 400'

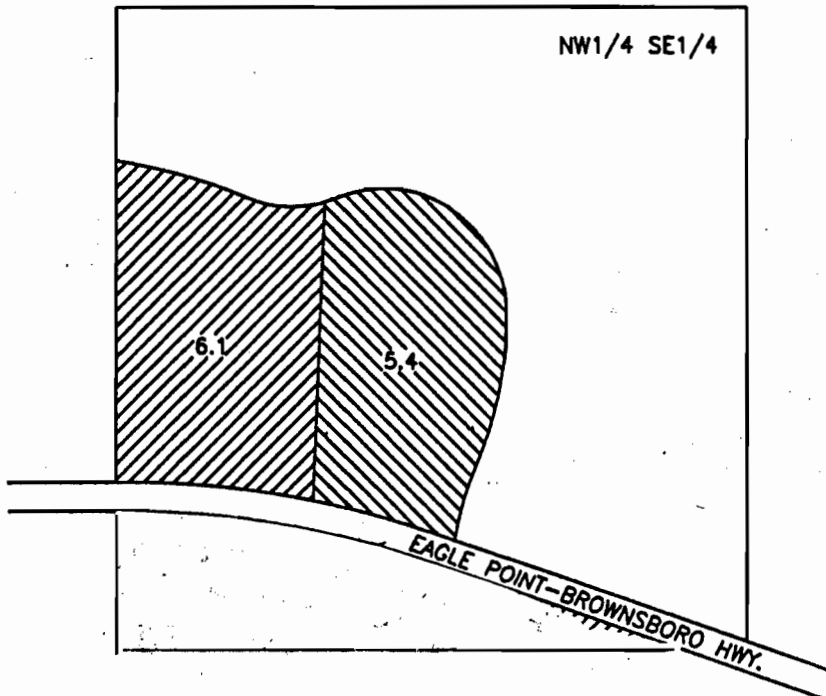

MAP TO ACCOMPANY AN APPLICATION FOR A  
TRANSFER OF WATER RIGHTS, CHANGE IN  
PLACE OF USE. (NOTE: MAP PREPARED  
FROM AN EXISTING CERTIFICATE, NO  
FIELD MEASUREMENTS TAKEN).

NOTE: MAP PREPARED FOR  
WATER RIGHT PURPOSES ONLY,  
NOT FOR PROPERTY BOUNDARY  
LOCATIONS.

FOR: WILLIAM KANE, BRIAN CAM & WAYNE MARSHALL  
c/o WAYNE MARSHALL  
P.O. BOX 441  
EAGLE POINT, OR. 97524

PREPARED BY:  
GARY D. KAISER  
19440 HWY. 62  
EAGLE POINT, OR.  
97524



= REMAINING RIGHT



= BEING TRANSFERRED  
TO NW1/4 NW1/4  
SEC. 5, T.35S., R.1E.  
T.L. 400

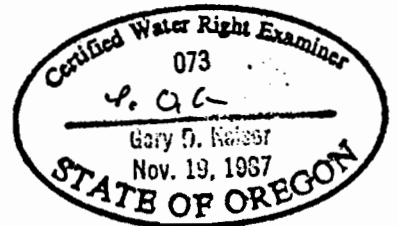

FEBRUARY 12, 2001

GDL 3-28-01

REVISED MARCH 28, 2001 GDK

Supp. existing map