

Application No. R-76781
Permit No.

CONTROLLING NO. 70702

Osmiw Ranch
Since 1990
(Jess's place)
800 AC.

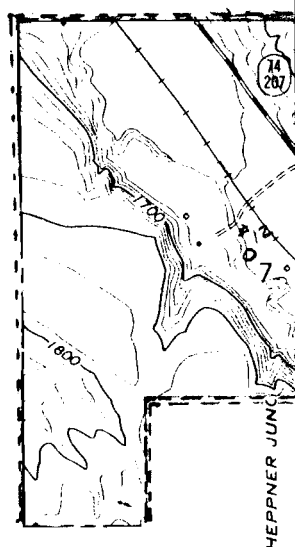

R 26 E

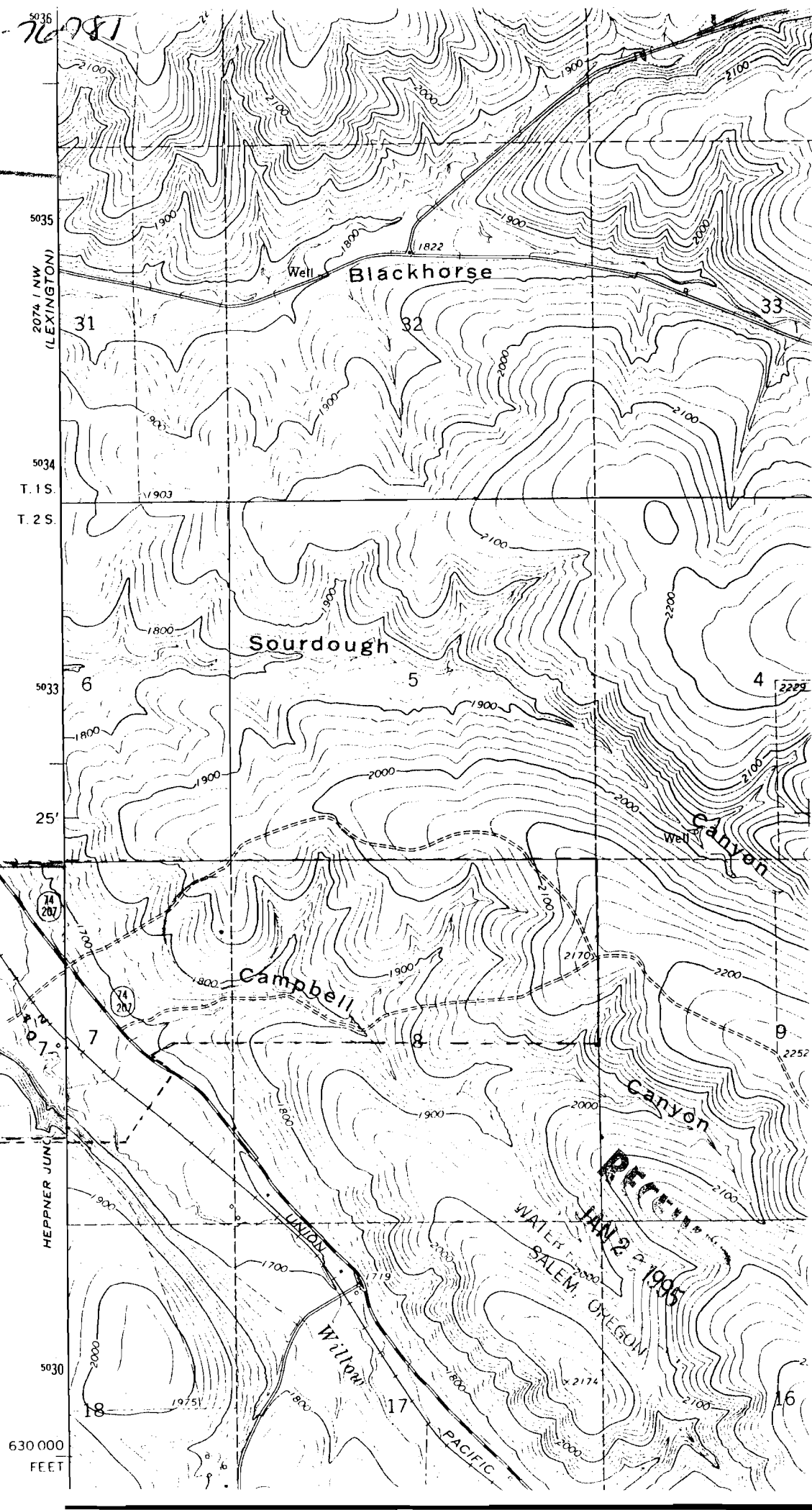

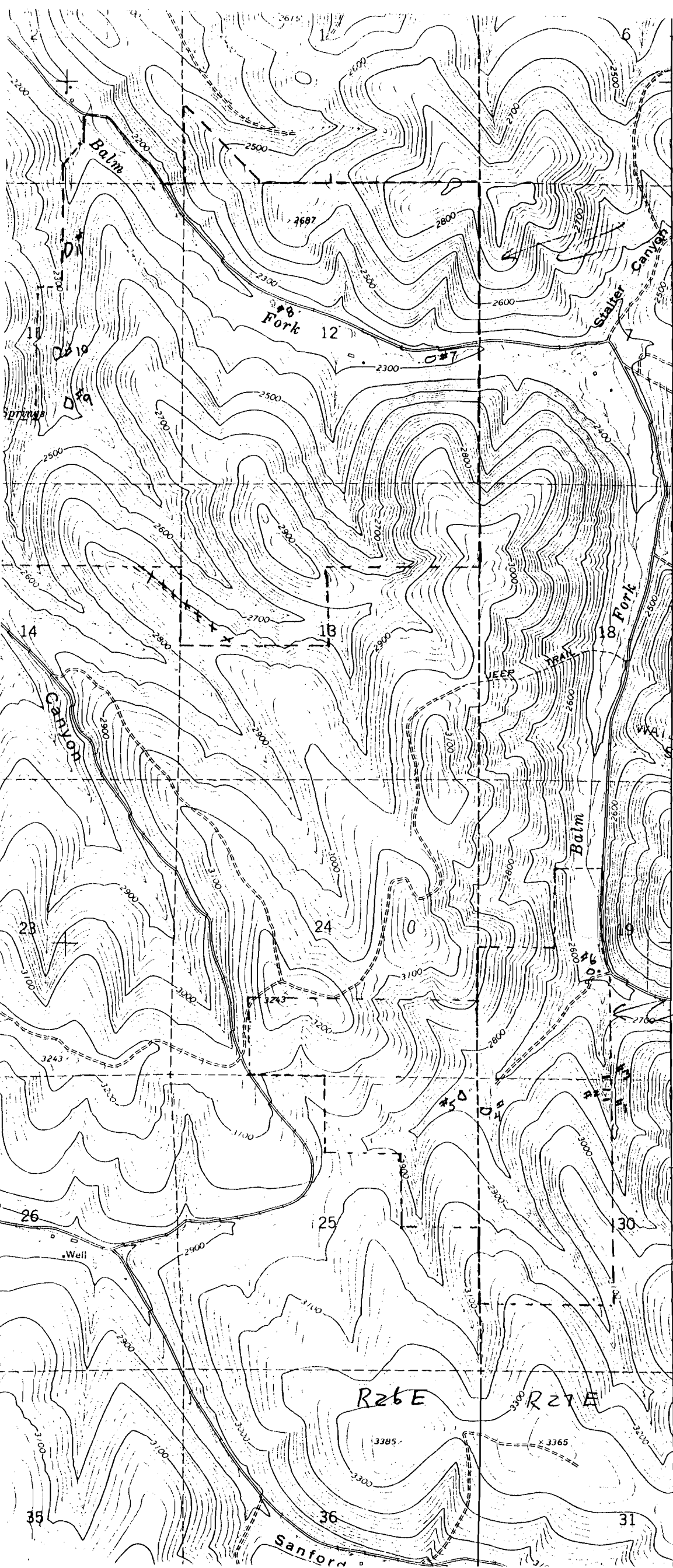

N
 05 MIN 12
 Since 1
 139.

Application No. R-76781
Permit No. 70702

RECEIVED
JAN 20 1995
 SALEM, OREGON

upper CS
 since 1
 (Edmond's)
 604

T.35.

No Final Proof Map available

No Permit Map available