

T9S, R9W, W.M.  
SECTION 33  
LINCOLN COUNTY, OREGON

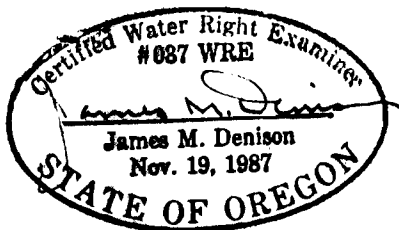
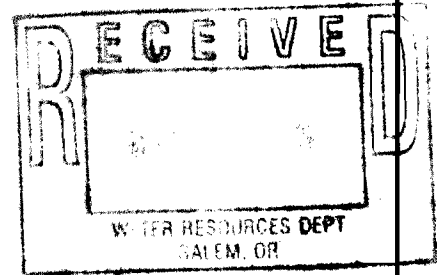
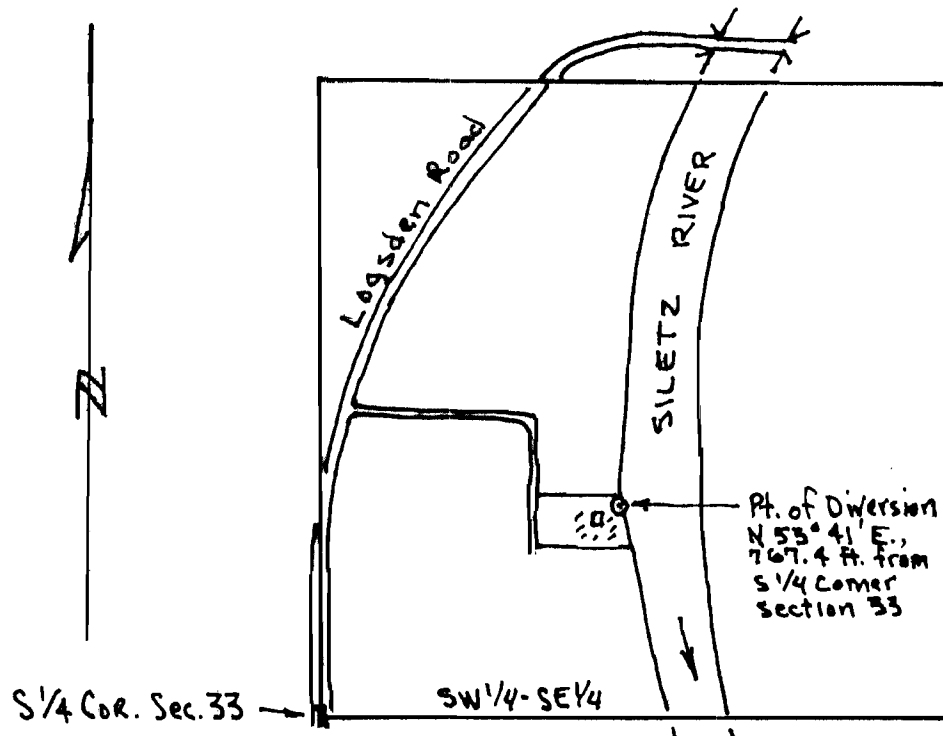

Scale 1" = 400'

FINAL PROOF SURVEY  
UNDER

APPLICATION # S-83768

PERMIT # 53545

IN THE NAME OF

Roy C. Peterson

SURVEYED: April 25, 2001

BY: James M. Denison

THIS MAP PREPARED SOLEY FOR THE PURPOSE OF SHOWING LOCATION OF A WATER RIGHT, AND IS NOT INTENDED FOR USE TO PROVIDE DIMENSIONS OR LOCATION OF PROPERTY OWNERSHIP LINES.

Final Proof Map