

FINAL PROOF SURVEY MAP
T.27S. R.6W,WM
T.28S. R.5W & 6W,WM
SCALE 1" = 4000'
DOUGLAS COUNTY
FINAL PROOF SURVEY

T-8123
SHEET 1 OF 2

Transfer No. T-8123 Perfected Under Permit No. 21867

IN NAME OF
ROBERTS CREEK WATER DISTRICT

Surveyed June 15, 2001 by M E Farr

THIS IS A LOCATION MAP FOR A FINAL PROOF SURVEY BY ROBERTS CREEK WATER DISTRICT. THIS MAP IS FOR THE PURPOSE OF IDENTIFYING THE LOCATION OF THE WATER RIGHT ONLY AND IS NOT INTENDED TO PROVIDE LEGAL DIMENSIONS OR LOCATIONS OF PROPERTY OWNERSHIP LINES.

MAP PREPARED FOR:
ROBERTS CREEK WATER DISTRICT
4336 OLD HWY 99 SOUTH
ROSEBURG, OR 97470

MAP PREPARED BY:
MAURICE E FARR
CERTIFIED WATER RIGHT EXAMINER
395 NE KIRBY AVENUE
ROSEBURG, OR 97470

ROBERTS CREEK
WATER DISTRICT
BOUNDARY

Certified Water Right Examiner
#046 WRE
Maurice E Farr
Maurice E. Farr
Nov. 19, 1987
STATE OF OREGON

EXPIRES 12-31-01

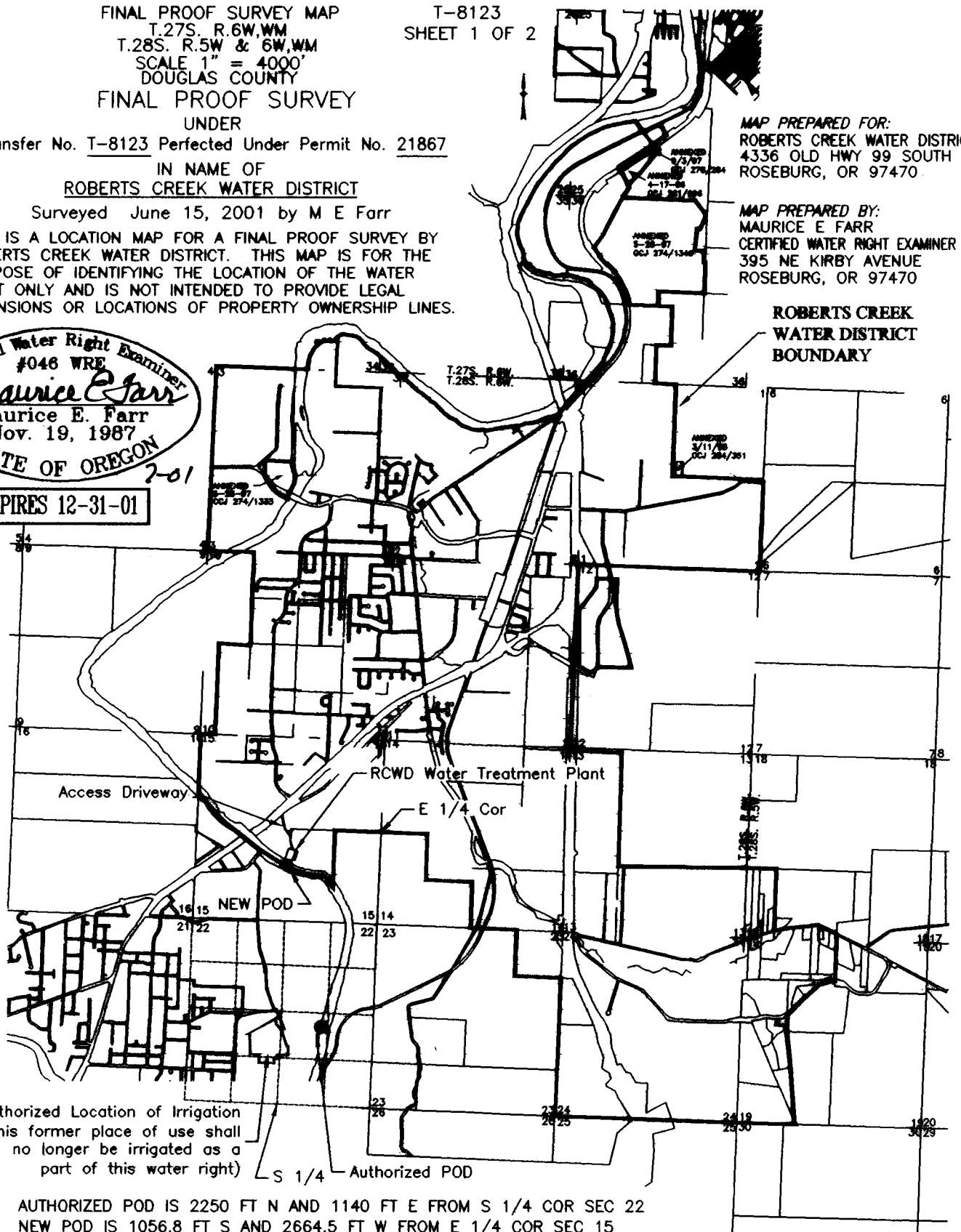

Authorized Location of Irrigation
(This former place of use shall no longer be irrigated as a part of this water right)

AUTHORIZED POD IS 2250 FT N AND 1140 FT E FROM S 1/4 COR SEC 22
NEW POD IS 1056.8 FT S AND 2664.5 FT W FROM E 1/4 COR SEC 15

RECEIVED

JUL 31 2001

WATER RESOURCES DEPT.
SALEM, OREGON