

RECEIVED

JUL 3 1 2001

WATER RESOURCES DEPT.
SALEM, OREGON

FINAL PROOF SURVEY MAP
T26S, R6W, WM

SCALE 1" = 1320'

DOUGLAS COUNTY

T-8123
SHEET 2 OF 2

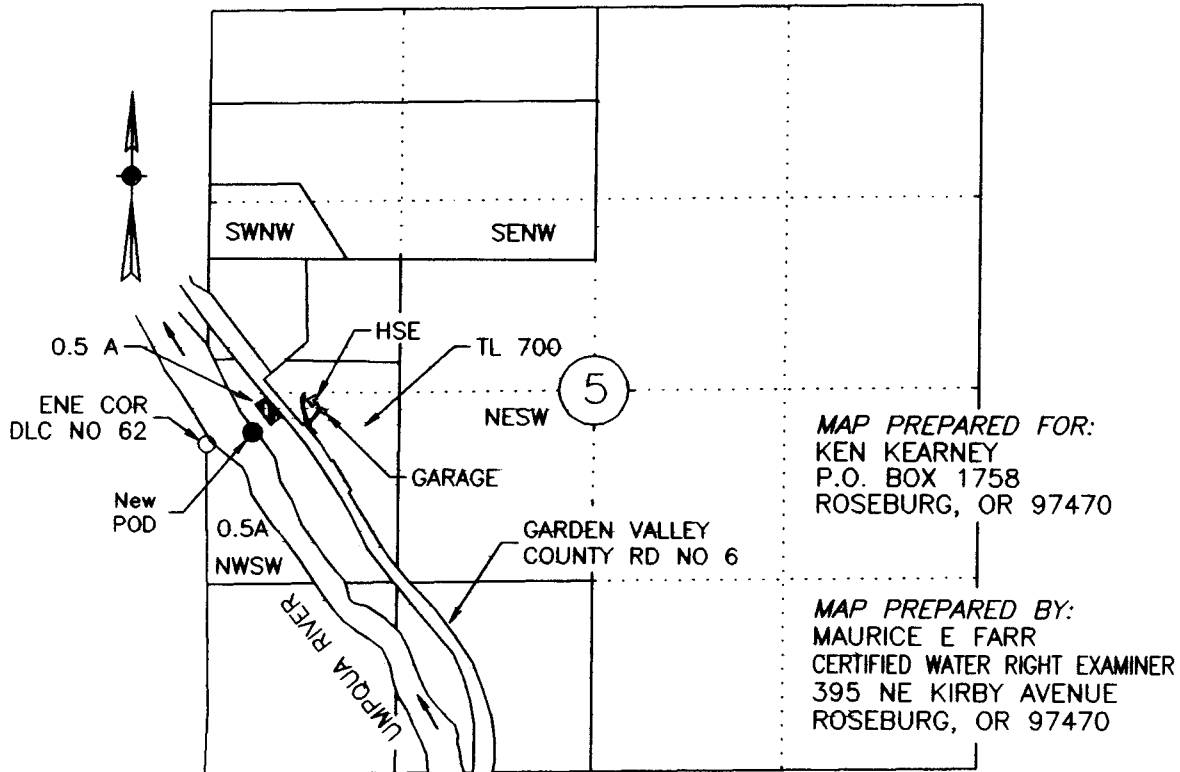

NEW POD IS 80 FT N AND 320 FT E FROM ENE COR DLC NO 62

FINAL PROOF SURVEY
UNDER

Transfer No. T-8123 Perfected Under Permit No. 21867

IN NAME OF

Ken Kearney

Surveyed June 15, 2001 by M E Farr

THIS IS A LOCATION MAP FOR A FINAL PROOF SURVEY BY KEN KEARNEY. THIS MAP IS FOR THE PURPOSE OF IDENTIFYING THE LOCATION OF THE WATER RIGHT ONLY AND IS NOT INTENDED TO PROVIDE LEGAL DIMENSIONS OR LOCATIONS OF PROPERTY OWNERSHIP LINES.

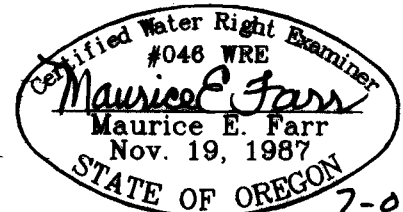

EXPIRES 12-31-01