

RECEIVED

FEB 8 1994

WATER RESOURCES DEPT.
SALEM, OREGON

T. 31 S., R. 16 E., W. M.

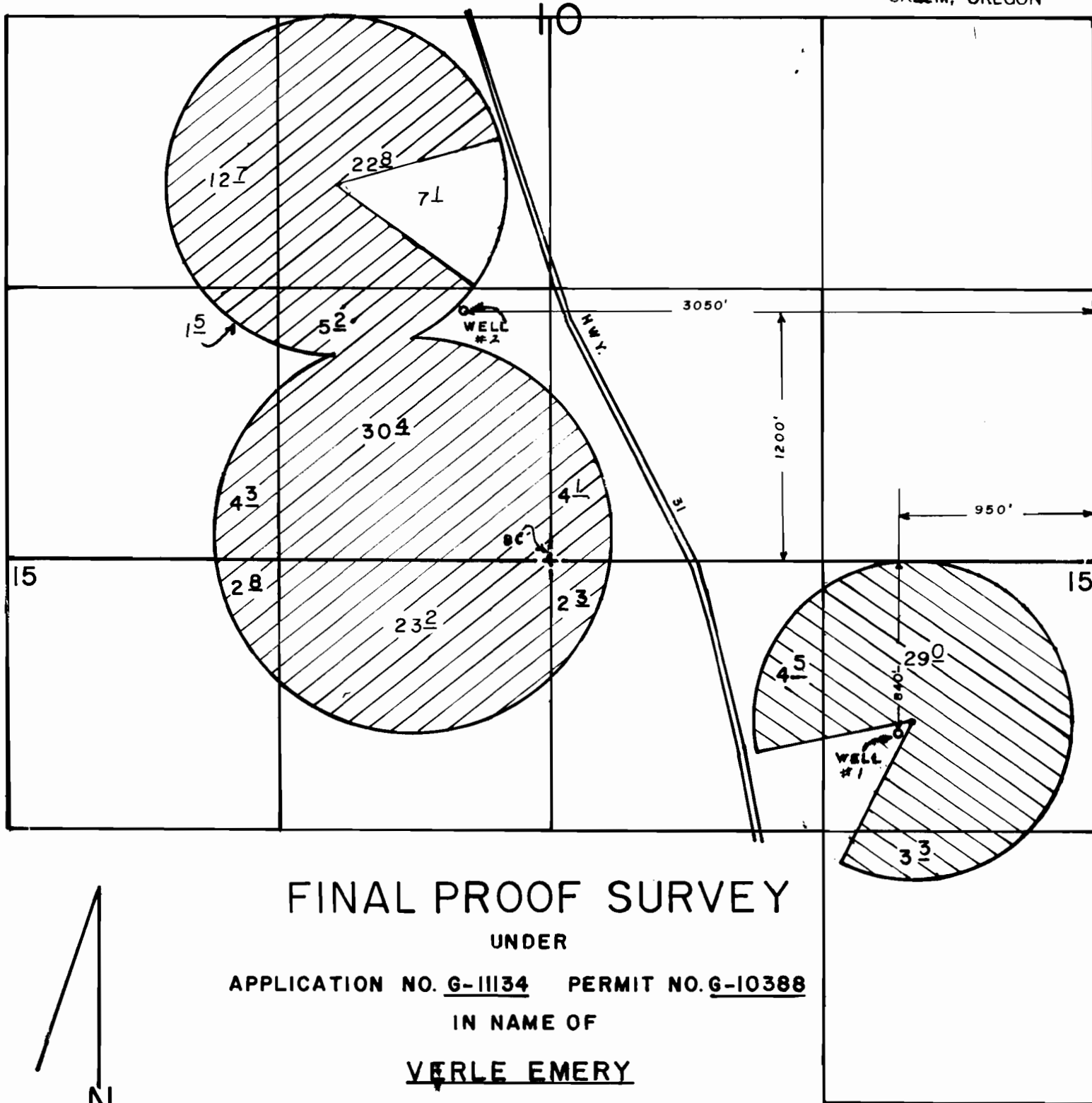

FINAL PROOF SURVEY

UNDER

APPLICATION NO. G-11134 PERMIT NO. G-10388

IN NAME OF

VERLE EMERY

SURVEYED AUG 26, 1993, BY R.M.S.

SCALE: 1" = 660'

