

CLAIM OF BENEFICIAL USE
FINAL PROOF MAP

Located in portions of the SE $\frac{1}{4}$ SW $\frac{1}{4}$ of
Section 9 & the NE $\frac{1}{4}$ NW $\frac{1}{4}$, of Section 4,
Township 29 South, Range 12 West, W.M.
Coos County, Oregon
Application #60422 Permit #45174

PREPARED FOR: DAN & LEWIS
PREPARED BY: DENNIS GOUDE
PREPARED: JULY 20, 2001

NOTE:
The Point of Diversion is located 2527 feet South and
5 feet West of the Center $\frac{1}{4}$ corner of Section 4. The
P.O.D. is a 10 horsepower pump with a screened foot
valve that meets ODF&W fish screening requirements of
one-eighth inch or less diameter mesh.
All irrigation pipe and sprinkler heads are portable.

SCALE 1" = 400 FEET

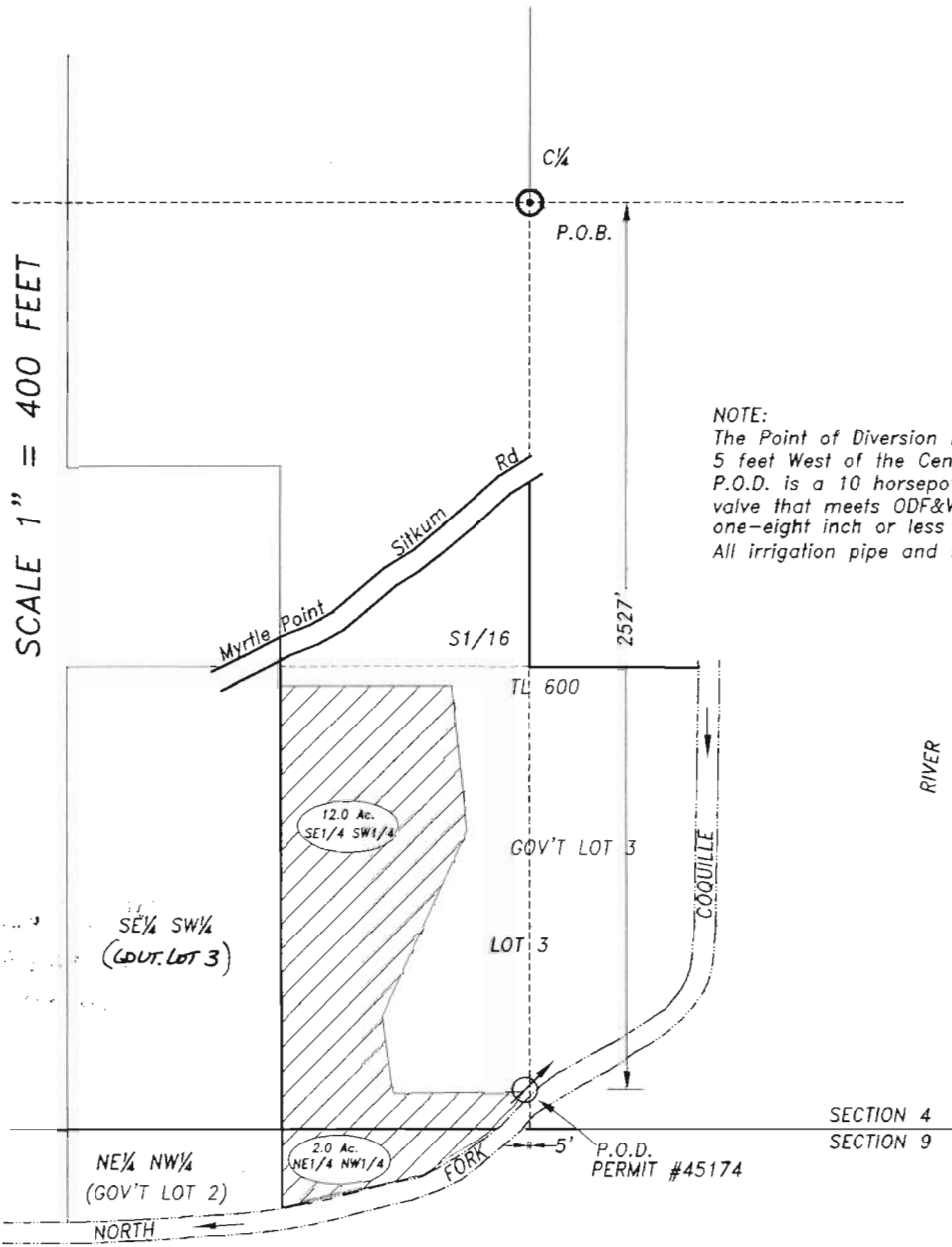

EXISTING PLACE OF USE PER PERMIT #45174 (14.0 Ac.).



RECEIVED
DEC 18 2001
WATER RESOURCES DEPT.
SALEM, OREGON

Stuntzner Engineering
& Forestry, L.L.C.

ENGINEERING • LAND SURVEYING • FORESTRY
PLANNING • WATER RIGHTS
705 South 4th St. Phone: (541) 267-2872
Post Office Box 118 Coos Bay, Oregon 97420 Fax: (541) 267-0588

Drawn By: DENNIS GOUDE	Date: July 17, 2001
Checked By: TOM WALCZAK	Drawing No.: Dan Lewis
Designed By:	Revised:
Job Name: Dan Lewis	Sheet 1 of 1

WATER EXAMINERS STATEMENT
The preparation of this map was for the purpose of
identifying the location to the Water Right only and
has no intent to provide dimensions or location of
property ownership lines.