

RECEIVED

SEP 01 1998  
WATER RESOURCES DEPT.  
SALEM, OREGON

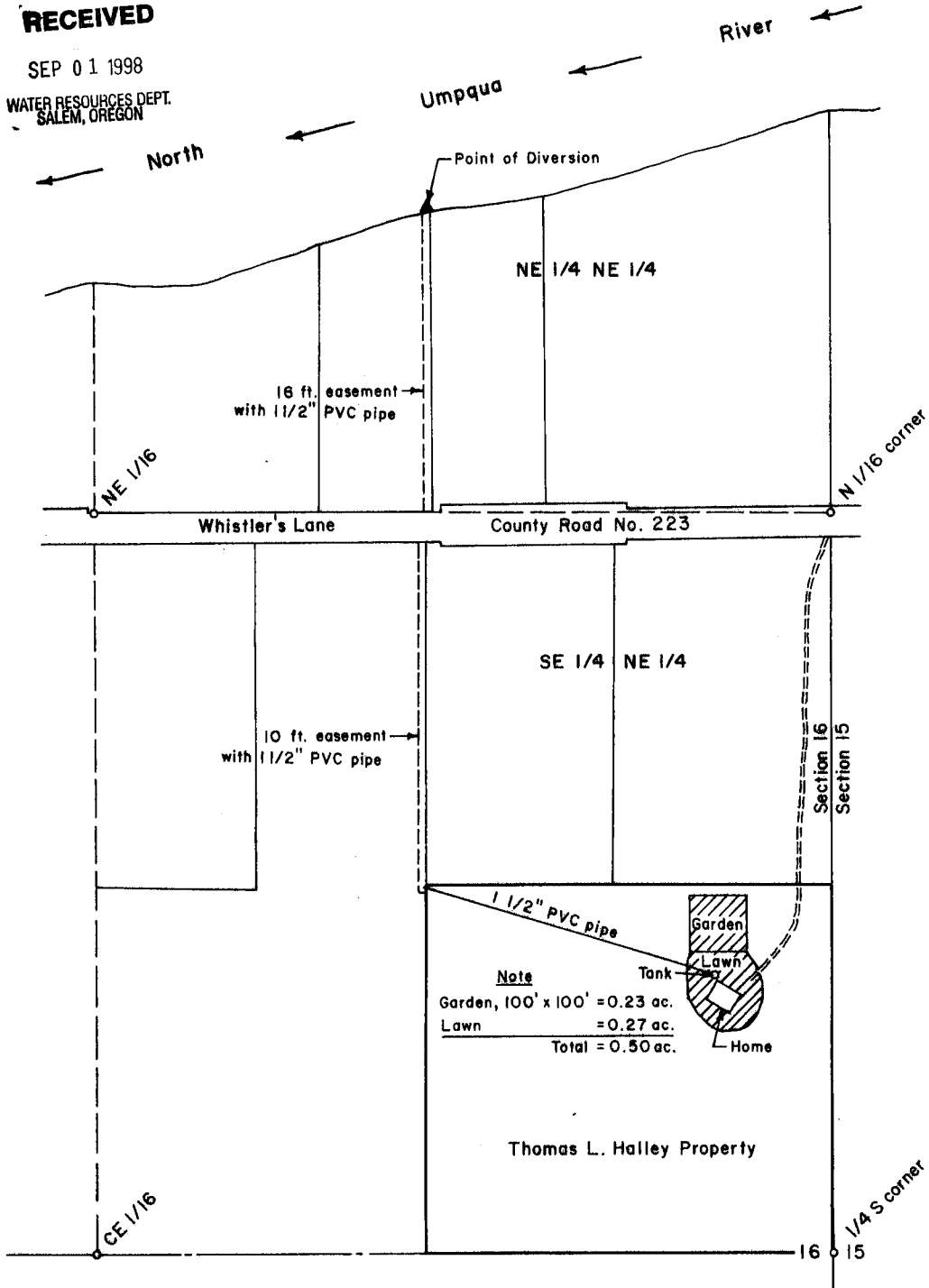

Point of diversion is 520 ft. North & 580 ft. East of the NE 1/16 corner of Section 16, T26S, R4W, W.M.

**FINAL PROOF SURVEY OF A PERMIT TO APPROPRIATE SURFACE WATER in the NE 1/4 of Section 16, T26S, R4W, W.M., Douglas County, Oregon**

Application No. S-74296

Permit No. 52674

For: Thomas L. Halley  
1355 Whistler's Lane  
Roseburg, Oregon 97470

By: Shaner Engineering, Inc.  
P.O. Box 1430  
Roseburg, Oregon 97470

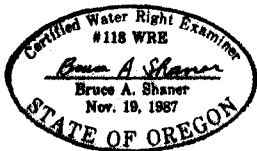

Scale: 1" = 200 ft.

August 26, 1998