

RECEIVED

APR 25 2000

WATER RESOURCES DEPT.
SALEM, OREGON

CLAIM OF BENEFICIAL USE
SURVEY APRIL 18, 2000
BY DUANE KIRBY
FOR PAUL AND BERNICE ORR

T26S, R3W, W.M.
SECTION 17

SCALE 1" = 400'

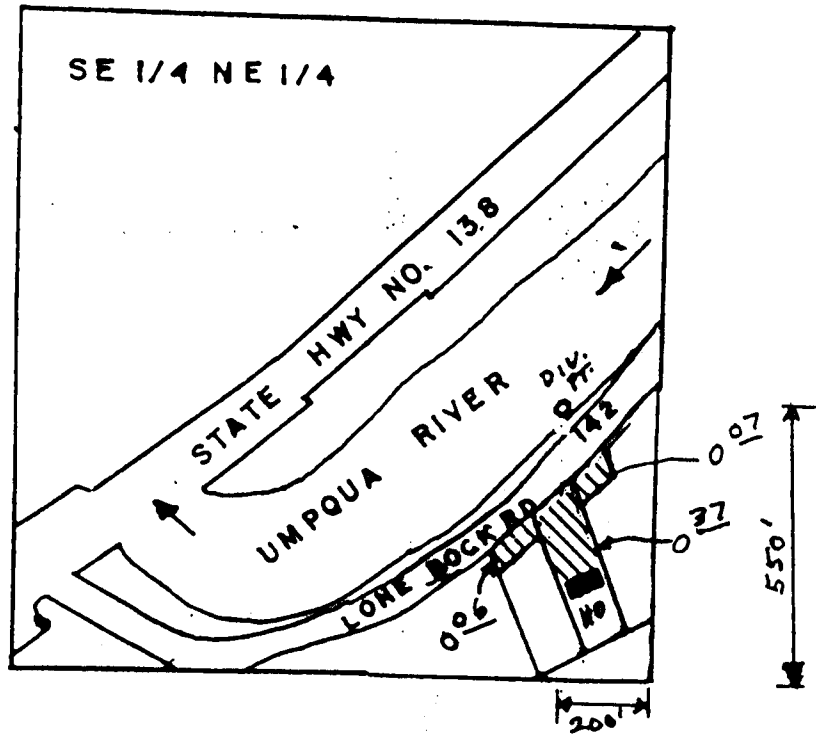

THE PURPOSE OF THIS MAP IS TO IDENTIFY THE LOCATION OF THE WATER RIGHT. IT IS NOT INTENDED TO PROVIDE LEGAL DIMENSIONS OR THE LOCATION OF PROPERTY OWNERSHIP LINES.

