

FINAL PROOF SURVEY
FOR
BIG CREEK DITCH CO. LANDS
UNDER

PERMITS NUMBERS 30974 & 30975

By
BAGETT, GRIFFITH & BLACKMAN
2006 ADAMS AVENUE
LAGRANDE, OREGON, 97850

MARCH 11, 1996, REVISED 2-04-2002

Application Number 41384 & 41385
Permit Number 30974 & 30975

RECEIVED
FEB 19 2002
WATER RESOURCES DEPT.
SALEM, OREGON

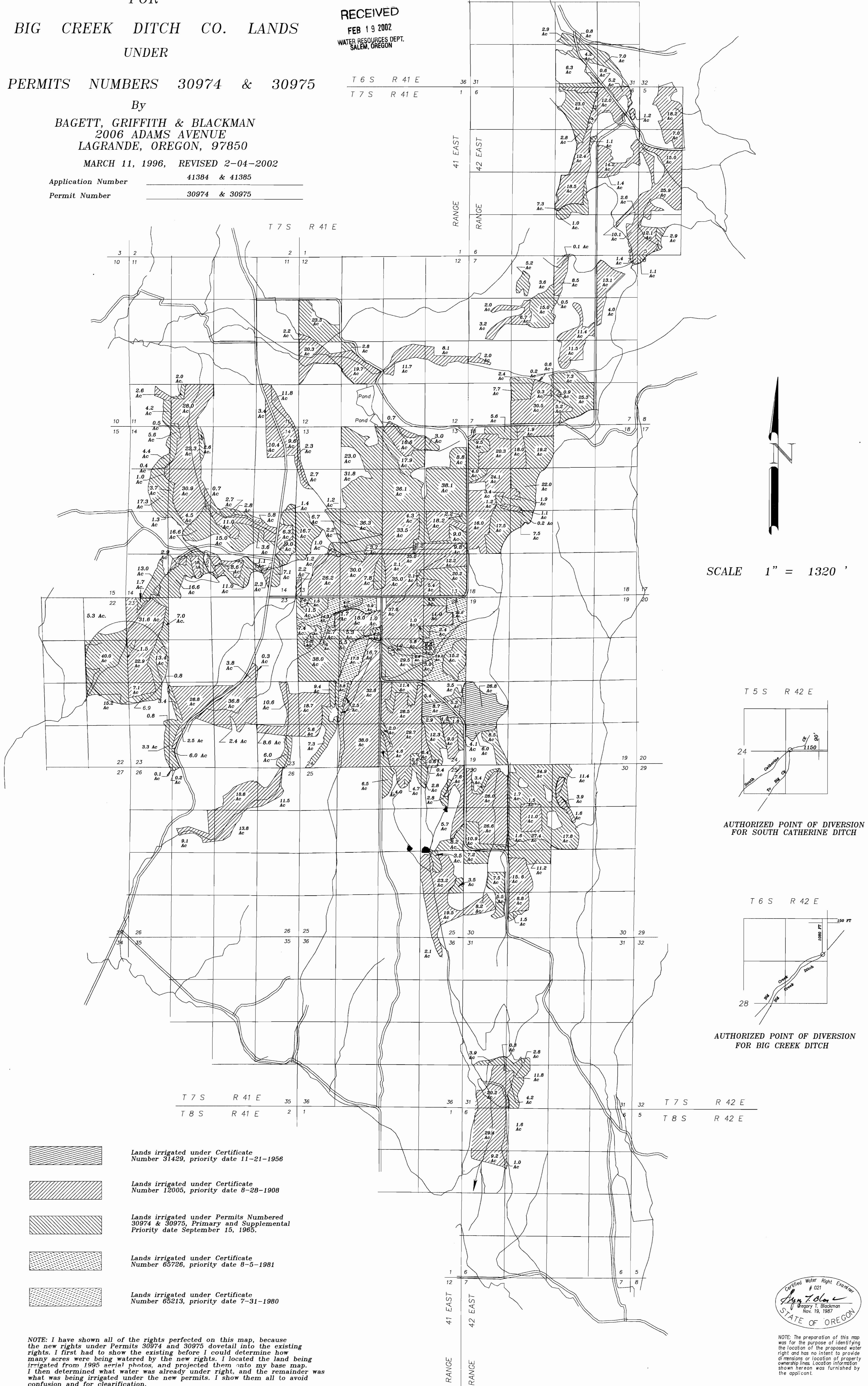



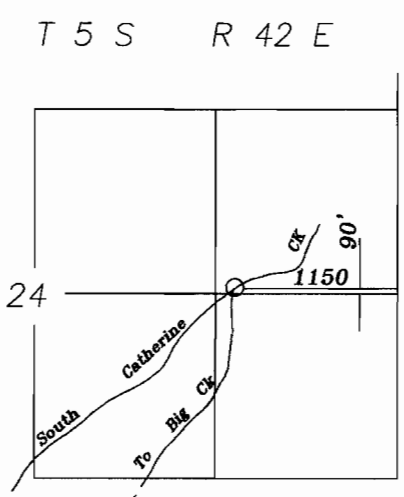

SCALE 1" = 1320'

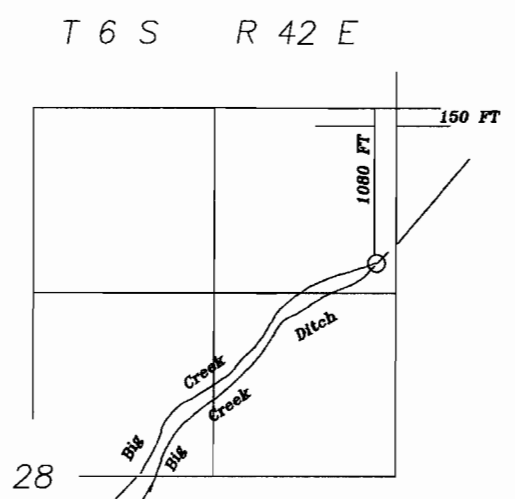

AUTHORIZED POINT OF DIVERSION
FOR SOUTH CATHERINE DITCH

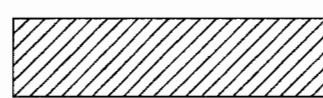

AUTHORIZED POINT OF DIVERSION
FOR BIG CREEK DITCH

-  Lands irrigated under Certificate Number 31429, priority date 11-21-1956
-  Lands irrigated under Certificate Number 12005, priority date 8-28-1908
-  Lands irrigated under Permits Numbered 30974 & 30975, Primary and Supplemental Priority date September 15, 1965.
-  Lands irrigated under Certificate Number 65726, priority date 8-5-1981
-  Lands irrigated under Certificate Number 65213, priority date 7-31-1980

NOTE: I have shown all of the rights perfected on this map, because the new rights under Permits 30974 and 30975 dovetail into the existing rights. I first had to show the existing before I could determine how many acres were being watered by the new rights. I located the land being irrigated from 1995 aerial photos, and projected them onto my base map. I then determined what water was already under right, and the remainder was what was being irrigated under the new permits. I show them all to avoid confusion and for clarification.

Certified Water Right Examiner
021
Gregory T. Blackman
Gregory T. Blackman
Nov. 19, 1987
STATE OF OREGON

NOTE: The preparation of this map was for the purpose of identifying the location of the proposed water right and has no intent to provide of measures or location of property ownership lines. Location information shown hereon was furnished by the applicant.