

WATER RIGHT FINAL PROOF MAP

RECEIVED

T28S. R5W.WM

SEP 24 1996

DOUGLAS COUNTY

WATER RESOURCES DEPT.
SALEM, OREGON

SCALE 1" = 400'

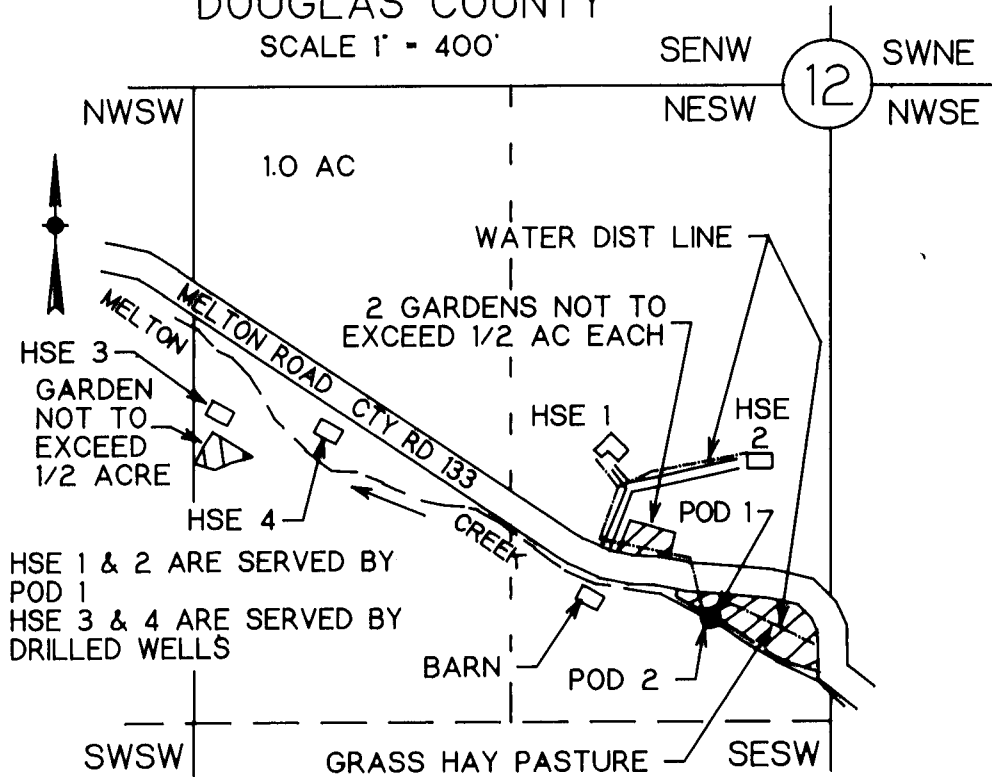

POD 1 IS 1550 FT N AND 2390 FT E FROM SW COR SEC 12
POD 2 IS 1530 FT N AND 2390 FT E FROM SW COR SEC 12

FINAL PROOF SURVEY

UNDER

WILLIAM L OR CORA L FUMMERTON
1622 MELTON ROAD
ROSEBURG, OR 97470

Application No. 70388 Permit No. 54166

IN NAME OF

WILLIAM L OR CORA L FUMMERTON

Surveyed September 9, 1996, by M E Farr
1960 SW BURDETTE DR, ROSEBURG, OR 97470

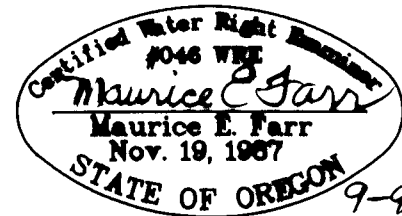

EXPIRES 12-31-97

THIS IS A LOCATION MAP FOR A WATER RIGHT FINAL PROOF SURVEY BY WILLIAM L OR CORA L FUMMERTON. THIS MAP IS FOR THE PURPOSE OF IDENTIFYING THE LOCATION OF THE WATER RIGHT ONLY AND IS NOT INTENDED TO PROVIDE LEGAL DIMENSIONS OR LOCATIONS OF PROPERTY OWNERSHIP LINES.