

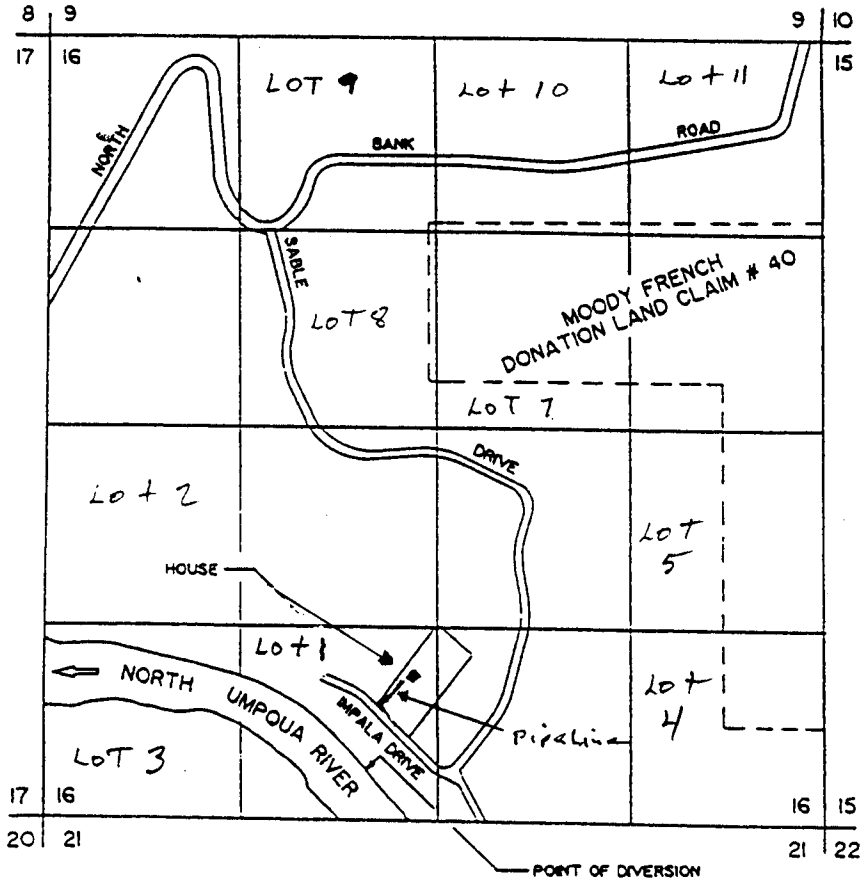

1 INCH = 1320 FEET

CLAIM OF BENEFICIAL USE
FOR JAMES S. & BARBARA D. LONG
BY DUANE KIRBY
T26S, R5W, W.M.
APPLICATION NO. 72251
PERMIT NO. 51907



RECEIVED

DEC 24 2001

WATER RESOURCES DEPT.
SALEM, OREGON

THE POINT OF DIVERSION IS TO BE LOCATED 340 FEET NORTH AND 2160 FEET EAST FROM THE SOUTHWEST CORNER OF SECTION 16, BEING WITHIN THE SE 1/4 OF THE SW 1/4 OF SECTION 16, TOWNSHIP 26 SOUTH, RANGE 5 WEST, W.M., DOUGLAS COUNTY.

THE PURPOSE OF THIS MAP IS TO IDENTIFY THE LOCATION OF THE WATER RIGHT. IT IS NOT INTENDED TO PROVIDE INFORMATION RELATIVE TO THE LOCATION OF PROPERTY OWNERSHIP BOUNDARY LINES.

