

**RECEIVED**

SEP 30 1999

WATER RESOURCES DEPT.  
SALEM, OREGON

**FINAL PROOF SURVEY MAP  
IN THE NAME OF EARL A. SPAETH**

SECTION 31, TOWNSHIP 24 SOUTH, RANGE 3 WEST, W.M.

APPLICATION S-72482      PERMIT 51888

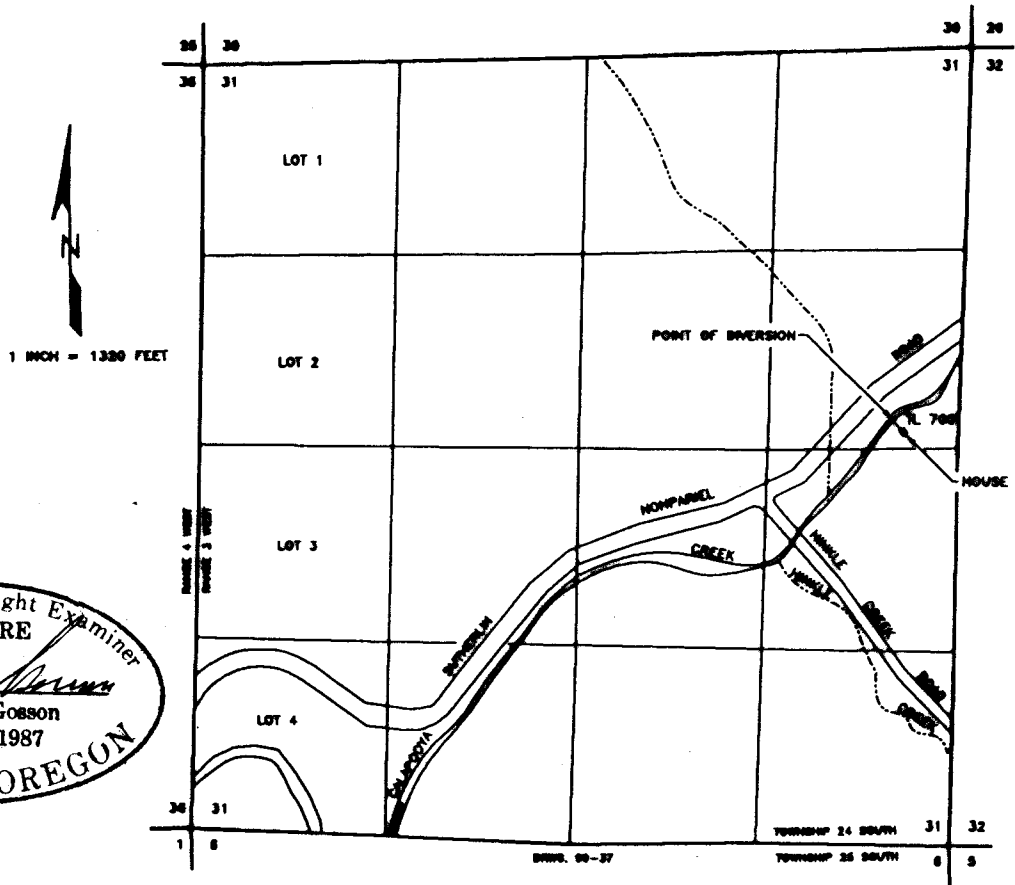

Certified Water Right Examiner  
#054 WRE  
*James F. Gosson*  
James F. Gosson  
Nov. 19, 1987  
STATE OF OREGON

THE POINT OF DIVERSION IS LOCATED 2570 FEET SOUTH AND 480 FEET WEST FROM THE NORTHEAST CORNER OF SECTION 31, BEING WITHIN THE SE1/4 NE1/4 SECTION 31, TOWNSHIP 24 SOUTH, RANGE 3 WEST, W.M., DOUGLAS COUNTY.

THE PURPOSE OF THIS MAP IS TO IDENTIFY THE LOCATION OF THE WATER RIGHT. IT IS NOT INTENDED TO PROVIDE INFORMATION RELATIVE TO THE LOCATION OF PROPERTY OWNERSHIP BOUNDARY LINES.