

RECEIVED

SEP 23 1999

FINAL PROOF SURVEY MAP
 IN THE NAME OF
WELLS CREEK DISTRICT IMPROVEMENT COMPANY
 SECTIONS 5 & 8, TOWNSHIP 22, SOUTH, RANGE 9 WEST, W.M.

WATER RESOURCES DEPT.
SALEM, OREGON

APPLICATION S-72695 PERMIT 52159

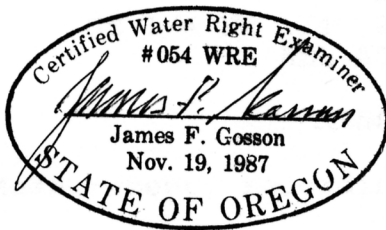
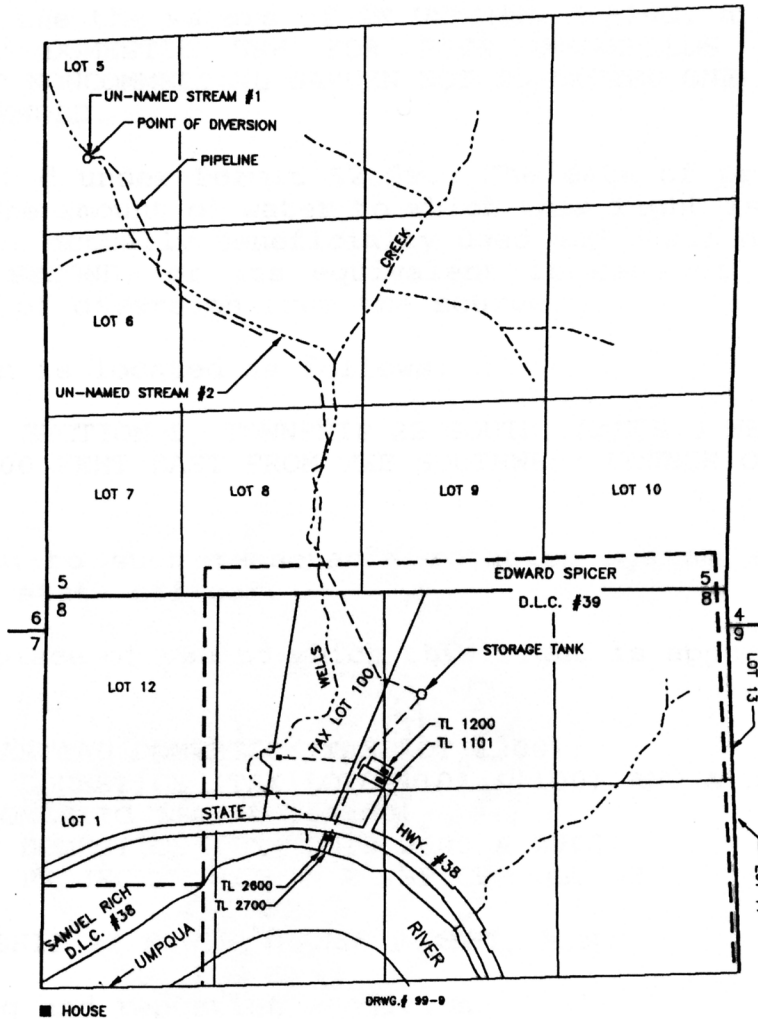

THE POINT OF DIVERSION IS LOCATED 3010 FEET NORTH AND 300 FEET EAST FROM THE SOUTHWEST CORNER OF SECTION 5, BEING WITHIN LOT 5, THE SOUTHWEST 1/4 OF THE NORTHWEST 1/4 OF SECTION 5, TOWNSHIP 22 SOUTH, RANGE 9 WEST, W.M.

THE PURPOSE OF THIS MAP IS TO IDENTIFY THE LOCATION OF THE WATER RIGHT. IT IS NOT INTENDED TO PROVIDE INFORMATION RELATIVE TO THE LOCATION OF PROPERTY OWNERSHIP BOUNDARY LINES.