

**RECEIVED**

FEB 09 2000

WATER RESOURCES DEPT.  
SALEM, OREGON

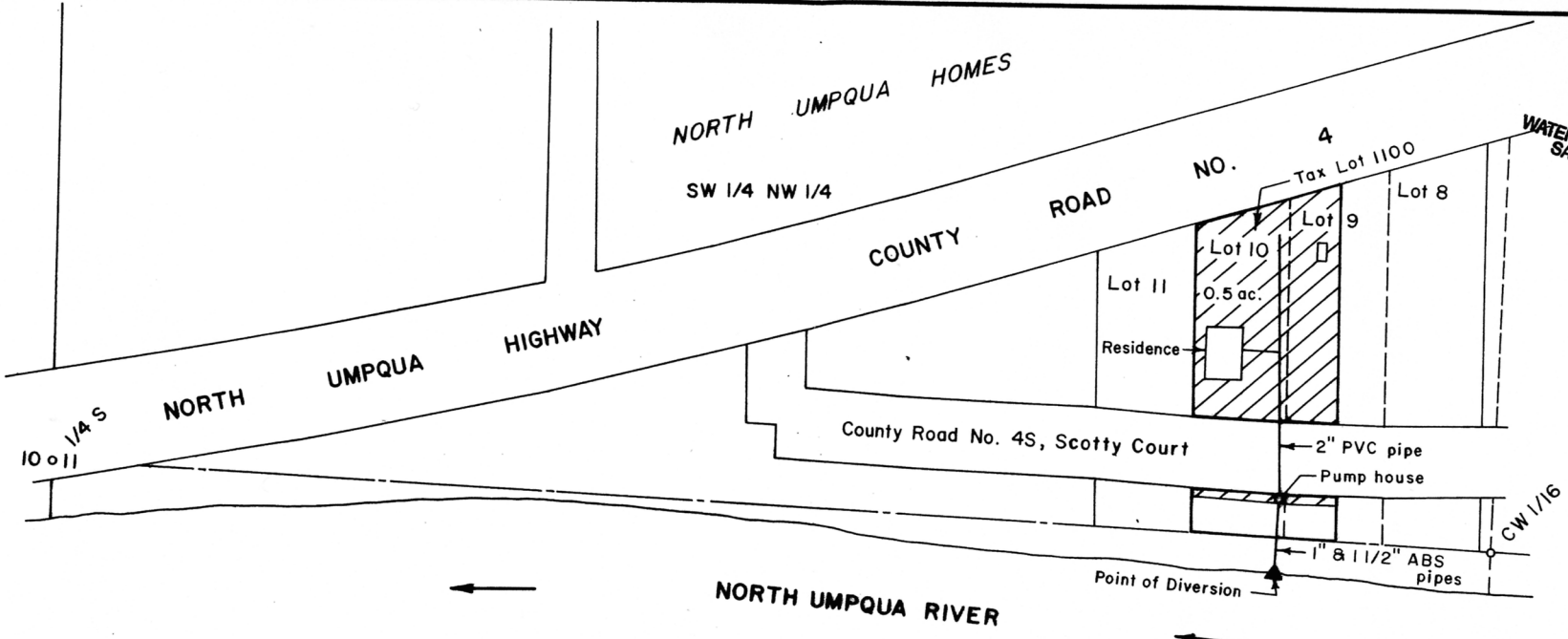

**POINT OF DIVERSION:**  
 30 ft. South & 1,020 ft. East of the  
 west 1/4 corner of Section 11.



Scale: 1" = 100 ft.

**FINAL PROOF SURVEY OF A  
 PERMIT TO APPROPRIATE SURFACE WATER IN THE W 1/2 LOT 9  
 & LOT 10, NORTH UMPQUA HOMES & IN THE SW 1/4 NW 1/4 OF  
 SECTION 11, T 26 S, R 3 W, W. M., DOUGLAS COUNTY, OREGON**

**Application No. S-73051  
 Permit No. 52305**

For: Gordon R. & Shirley A. Hunnicutt  
 2608 Drake Street  
 Bakersfield, California 93301

By: Shaner Engineering, Inc.  
 P. O. Box 1430  
 Roseburg, Oregon 97470



January 31, 2000