

T. 17 S., R. 1 E., W.M.  
SE 1/4 & SW 1/4  
SECTION 10

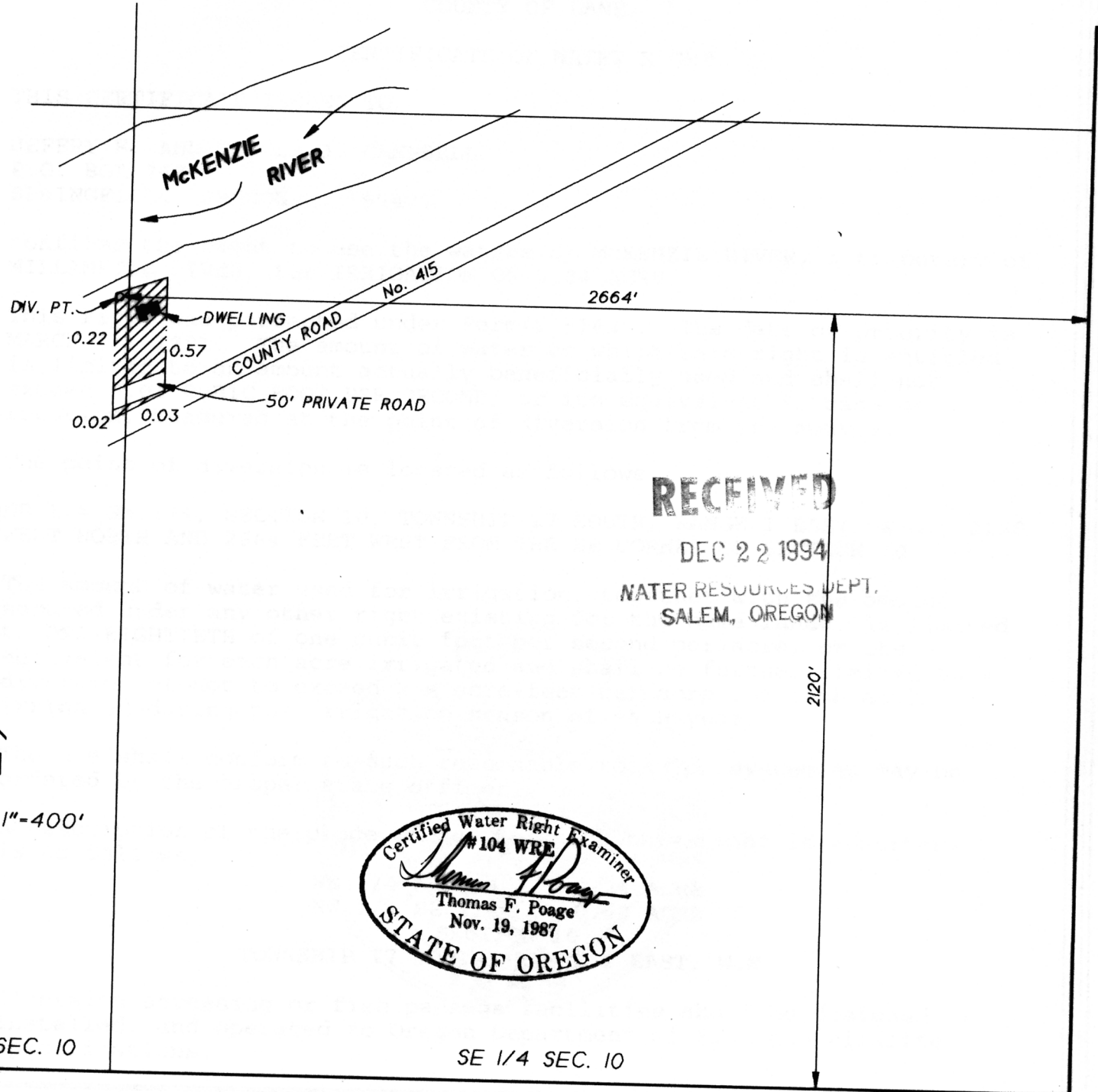

RECEIVED

DEC 22 1994  
WATER RESOURCES DEPT.  
SALEM, OREGON

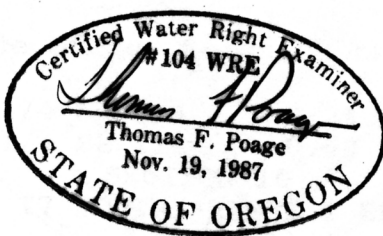

SCALE: 1"=400'

SW 1/4 SEC. 10

SE 1/4 SEC. 10

FINAL PROOF SURVEY  
UNDER

Application No. 71360 Permit No. 51430  
IN NAME OF

JEFFRY E. AND CAROLE J. CAMPBELL

SURVEYED October 25, 1994, by \_\_\_\_\_

DWN BY: TJR 10/25/94