

RECEIVED

MAR 24 2000

MAP TO ACCOMPANY CLAIM FOR BENEFICIAL USE TO APPROPRIATE SURFACE WATER, OREGON WATER RESOURCES DEPT. SALEM, OREGON

# SECTION 16, T26S, R5W, WM

THIS MAP IS TO BE USED FOR WATER RIGHT PURPOSES ONLY

## IN NAME OF

### *Stanley & Katherine Vejtasa*

Application No. S-73162

Permit No. 51812

BASED ON SURVEY M85-63

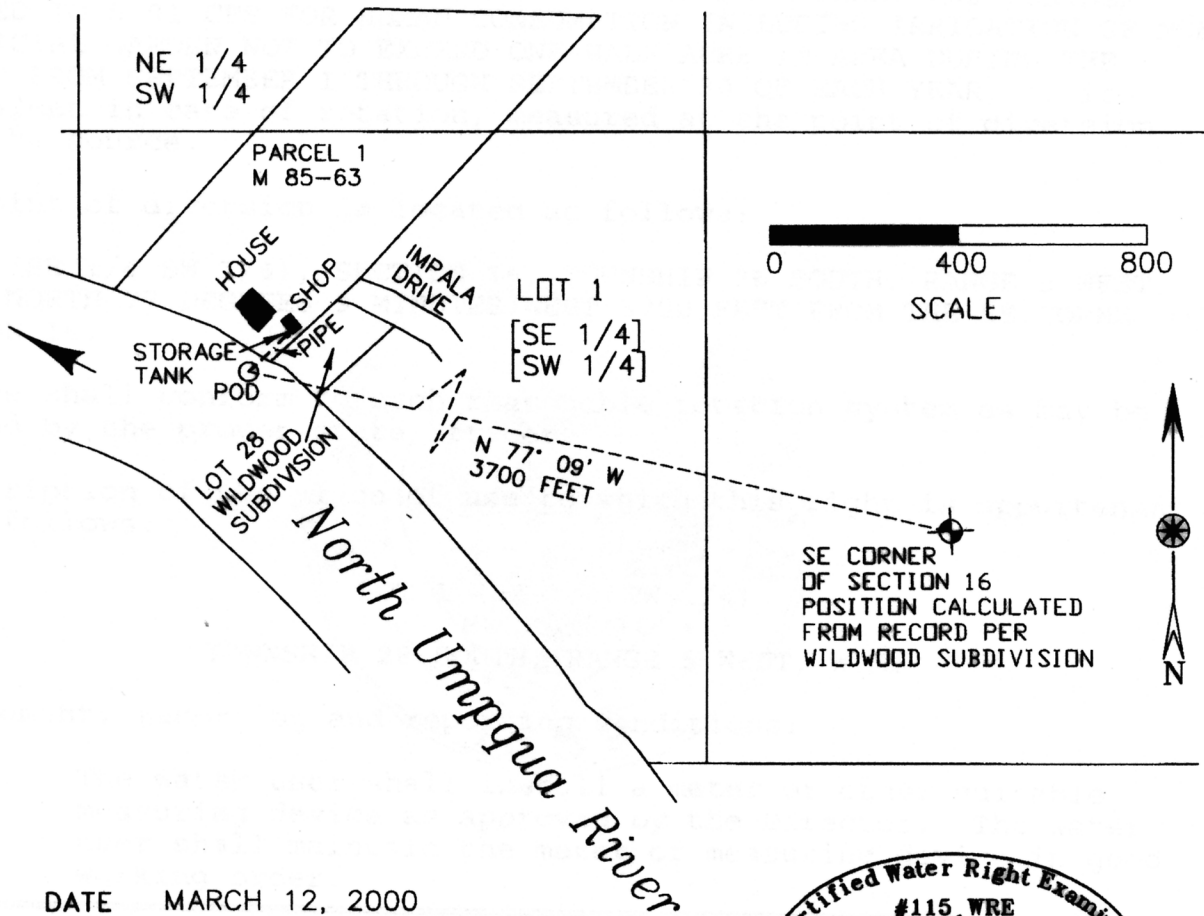

DATE MARCH 12, 2000

BY: WILLIAM J. RUPPERT  
P.O. BOX 1564  
MYRTLE CREEK, OR 97457

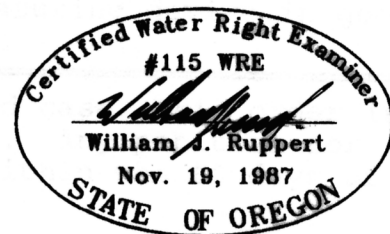

EXPIRES  
12/31/2000