

RECEIVED

OCT 14 1999

WATER RESOURCES DEPT.  
SALEM, OREGON



Scale: 1" = 400 ft.

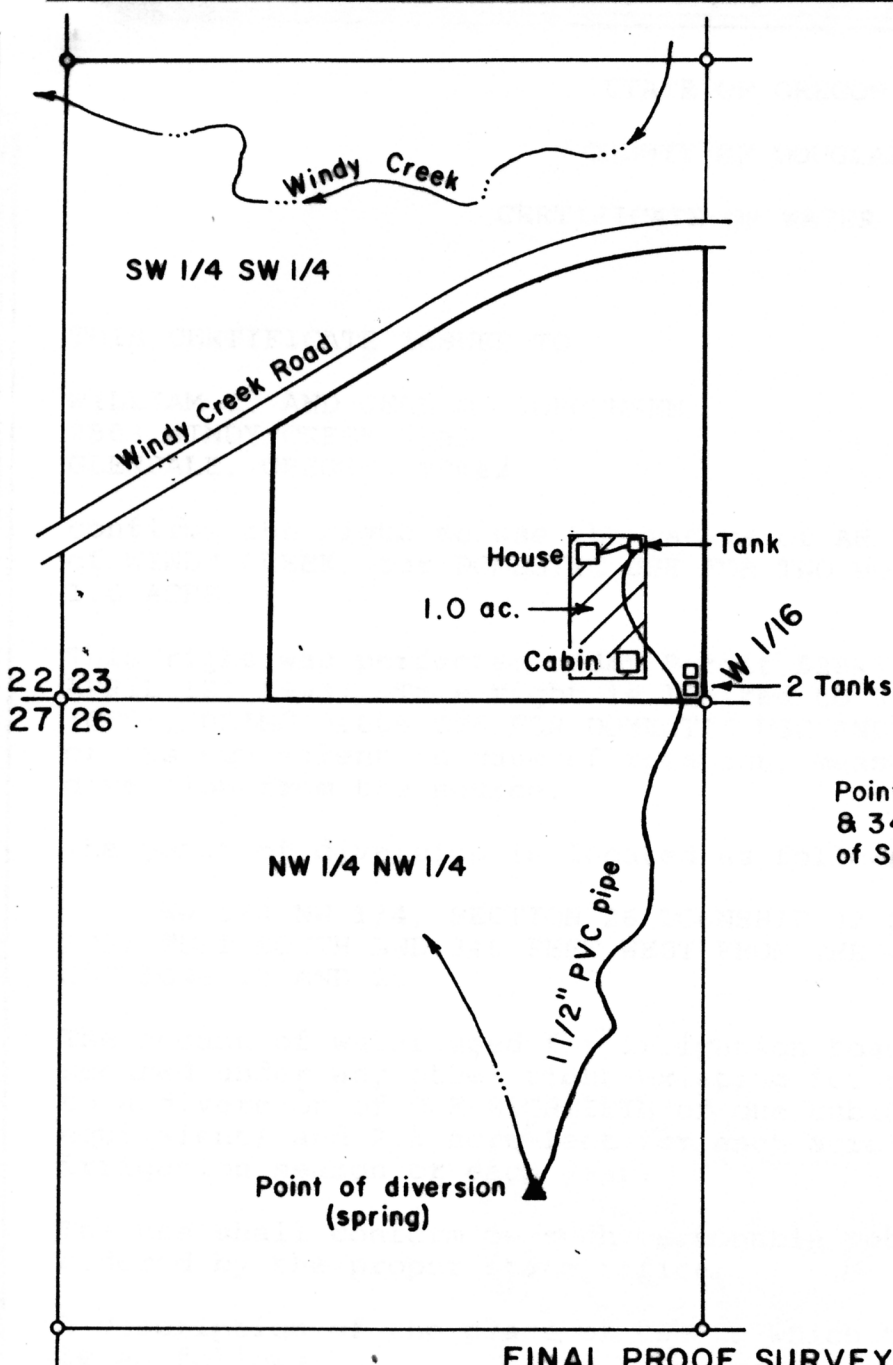

Point of diversion is 1,030 ft. South  
& 340 ft. West of the W 1/16 corner  
of Sections 23 & 26.

FINAL PROOF SURVEY OF A PERMIT TO  
APPROPRIATE SURFACE WATER in the NW 1/4 NW 1/4  
of Section 26 & the SW 1/4 SW 1/4 of Section 23,  
T32S, R6W, W.M., Douglas County, Oregon

Application No. S-73336

Permit No. 52847



For: William C. & Jean M. Jorgensen  
2803 Windy Creek Road  
Glendale, Oregon 97 42

By: Shaner Engineering, Inc.  
P.O. Box 1430  
Roseburg, Oregon 97470

September 24, 1999