

WATER RIGHTS SURVEY

In The SE 1/4 NE 1/4 Section 7,
Township 16 South, Range 11 East, W.M.,
Deschutes County, Oregon

Cathleen Warner
Tax Lot 300

 = 10.04 Acres Water Rights



WELL IS LOCATED
806.78' NORTH &
941.70' WEST OF
THE 1/4 CORNER

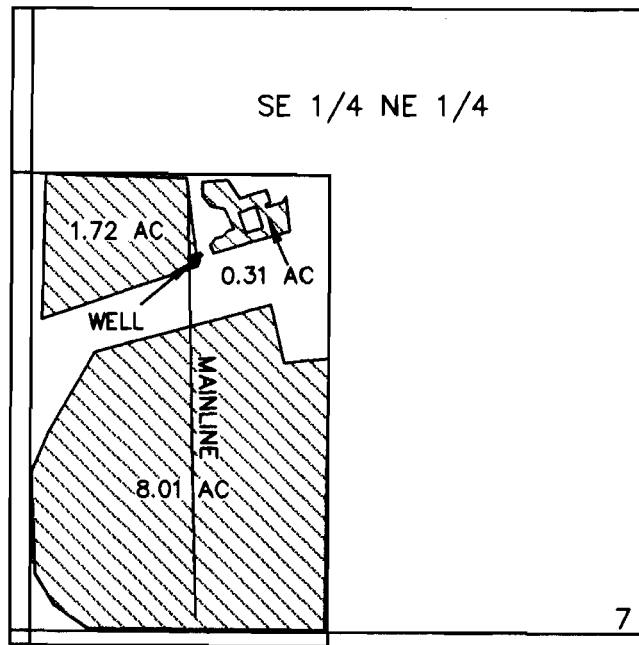

RECEIVED

SEP 28 2000

WATER RESOURCES DEPT.
SALEM, OREGON

I, Michael W. Tye, Certified Water Right Examiner in the State of Oregon, hereby certify that this water rights survey map was prepared under my direct supervision.

The preparation of this map is for the purpose of identifying the location of the water right only and has no intent to provide dimensions or locations of property ownership lines.

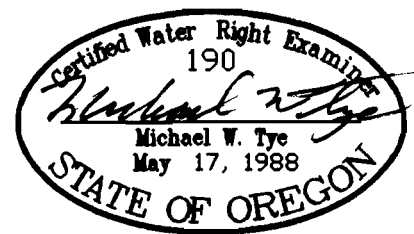

SCALE 1"=400' | DATE 8-22-00 | SURVEY BY RT -EC | DRAWN BY S.R.K. | ORDER NO. 5189-22

SUN COUNTRY ENGINEERING & SURVEYING, INC.
920 S.E. ARMOUR ROAD BEND, OREGON 97702 PHONE 382-8882