

**W1/2NW1/4, Section 5 and SE1/4NE1/4, Section 6
Township 39 South, Range 5 West, W.M.**

LEGEND:

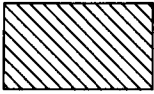

Primary place of use per Certificate No. 16348 and superseded by Certificate No. 59152. (Priority Date = 1879)
Supplemental place of use per Permit No. G-12751 (Supplemental Priority Date = January 25, 1995)

----- Approximate location of underground 4" PVC pipe

RECEIVED

OCT 05 1998

WATER RESOURCES DEPT.
SALEM, OREGON

T.38 S. 3132
T.39 S. 65

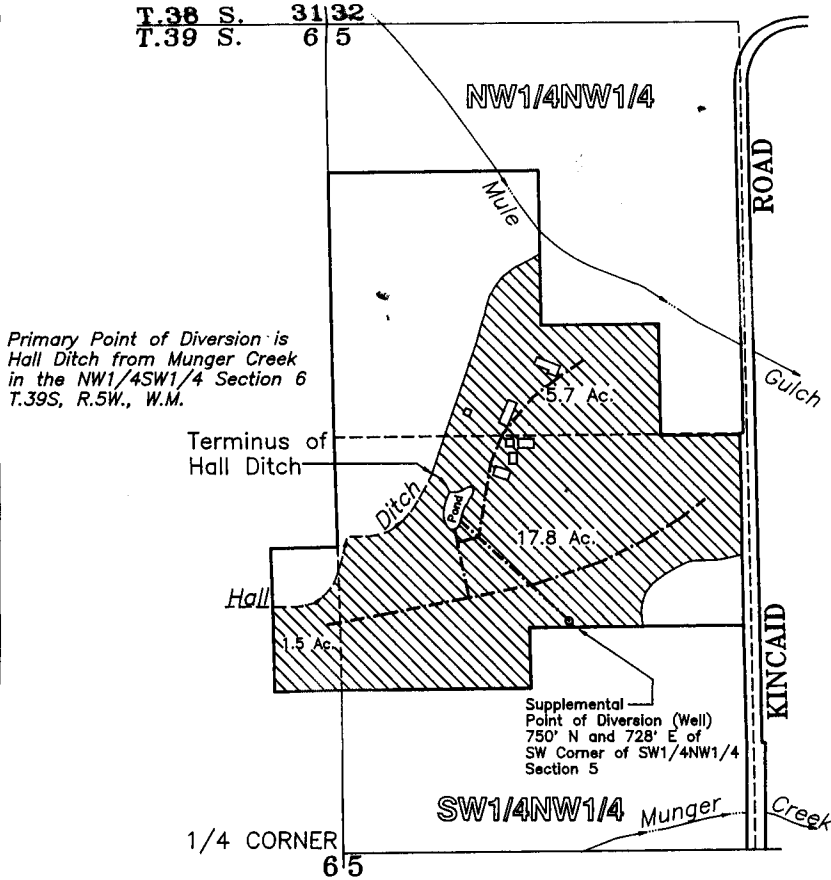

Primary Point of Diversion is Hall Ditch from Munger Creek in the NW1/4SW1/4 Section 6 T.39S, R.5W., W.M.

Terminus of Hall Ditch

Supplemental Point of Diversion (Well)
750' N and 728' E of SW Corner of SW1/4NW1/4 Section 5

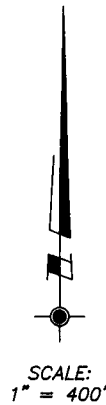

The ties to the well at the supplemental point of diversion are calculated from record data per Survey No. 374-77 in the Josephine County Surveyor's Office and measurements made to monuments found per said survey. The survey ties were made using a Wild T-1600 Theomat and a Distomat DI-1600 EDM.

This plat was prepared for the purpose of identifying the location of the water rights only. There is no intent to provide dimensions or locations of property ownership lines.

Supporting Documents: Application No. G-13957, Permit No. G-12751

The area of beneficial use shown hereon was determined from an aerial photo dated 7-12-86.

A three page site report accompanies this plat.

PROJECT NO.
586-98-390

DRAWING NO.
55-11.17

DATE:
9-15-1998

SCALE:
1" = 400'

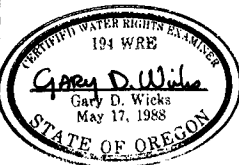

PLAT OF CLAIM OF BENEFICIAL USE

LOCATED IN:
W1/2NW1/4 SEC. 5 and SE1/4NE1/4 SEC. 6
Township 39 South, Range 5 West, W.M.
Josephine County, Oregon

PREPARED FOR:
Mr. Mike DuBose
2220 Kincaid Road
Williams, Oregon 97544
Tel: (541)-846-6771

PREPARED BY:
WICKS ENGINEERING & SURVEYING
311 N.E. "D" Street
Grants Pass, OR 97526
Tel: (541)-479-3436