

T.7S. R.2W., W.M

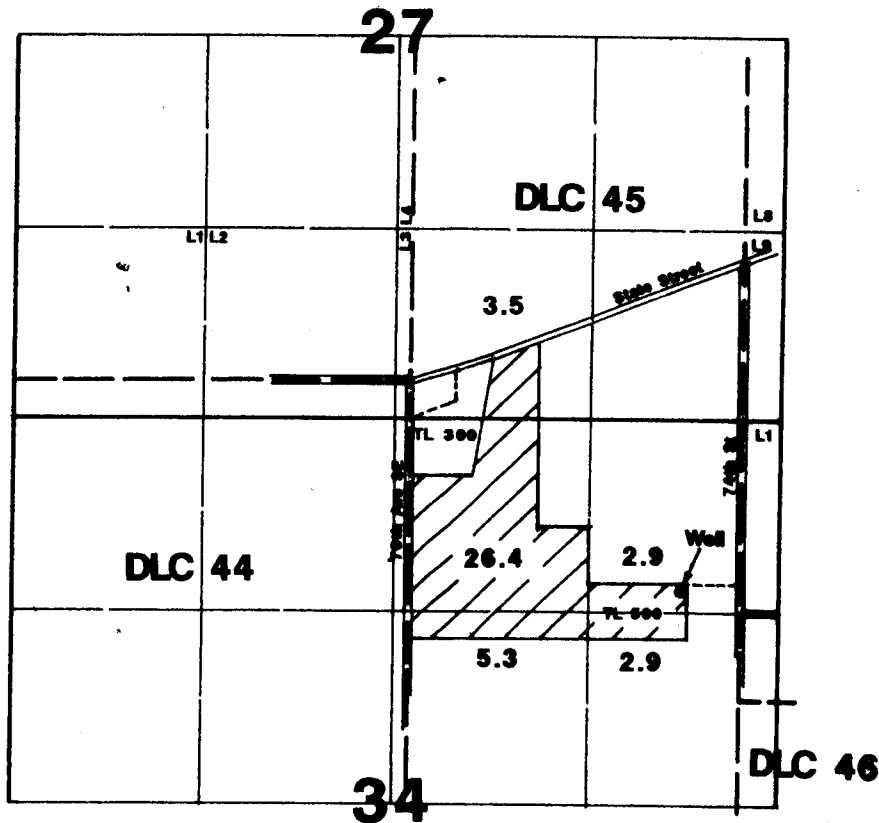

Well is located 724'N & 375'W from the NW corner of DLC 46.

Final Proof Survey

Application #: G-15017 Permit #: G-13821

In Name Of

Myron Kuenzi

Surveyed on June 23, 2001 by JM Schuette

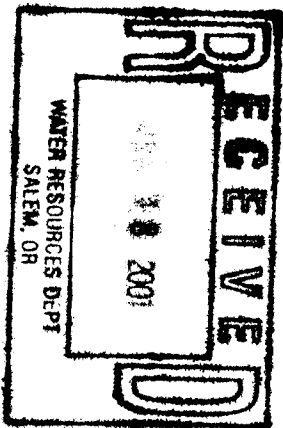

This Map Was Prepared For The Purpose Of Identifying The Location Of A Water Right Only And Is Not Intended To Provide Legal Dimensions Or Location Of Property Ownership Lines.

