

RECEIVED

JUL 27 1999

WATER RESOURCES DEPT.  
SALEM, OREGON

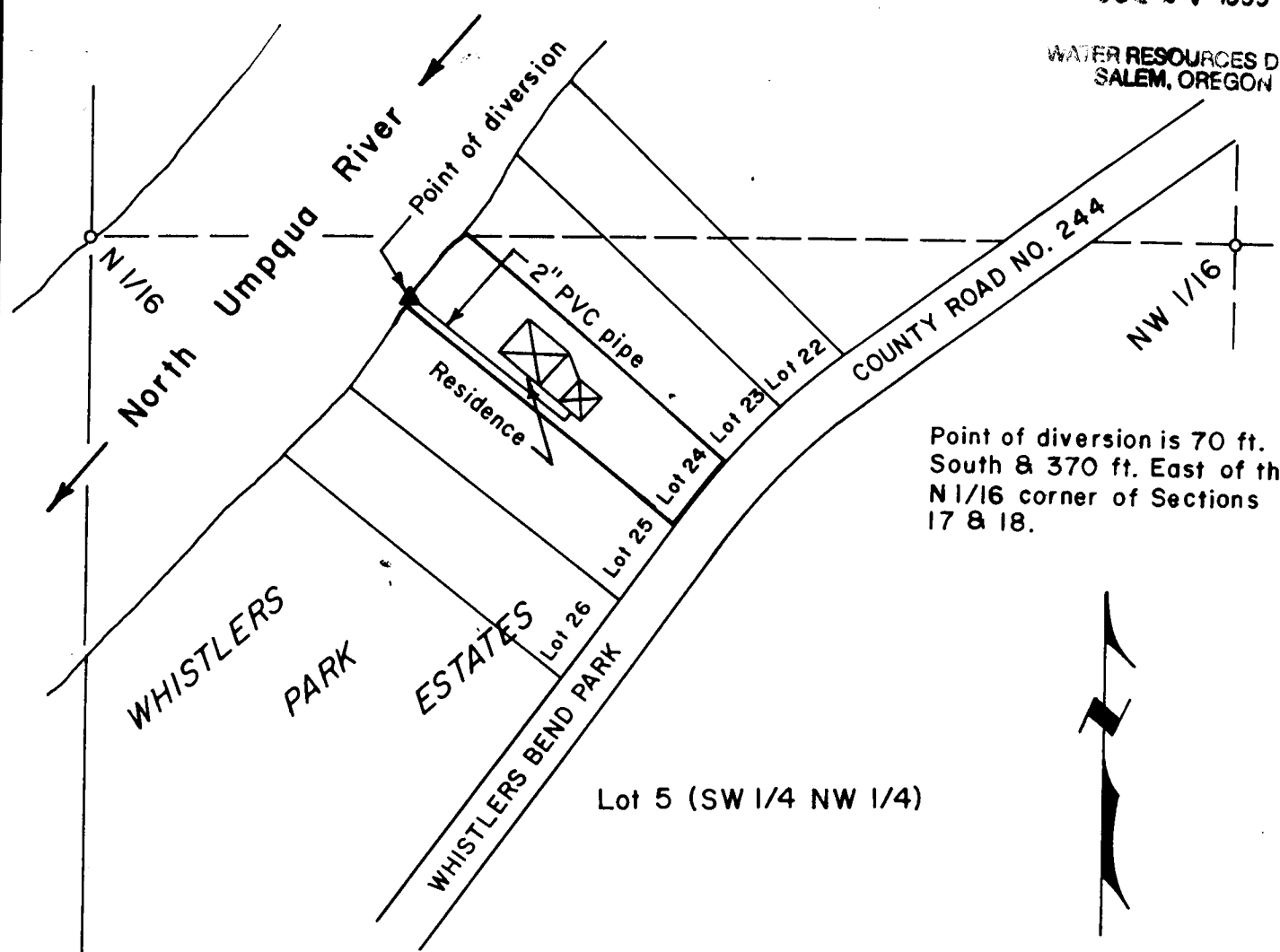

Point of diversion is 70 ft.  
South & 370 ft. East of the  
N 1/16 corner of Sections  
17 & 18.



Scale: 1" = 200 ft.

**FINAL PROOF SURVEY OF A  
 PERMIT TO APPROPRIATE SURFACE WATER FOR LOT 24  
 OF WHISTLERS PARK ESTATES IN LOT 5, SECTION 17,  
 T 26 S, R 4 W, W. M., DOUGLAS COUNTY, OREGON**

**Application No. 72488  
 Permit No. 51804**

**For: Sharon Costanzo  
 2525 Whistlers Park Road  
 Roseburg, Oregon 97470**

**By: Shaner Engineering, Inc.  
 P. O. Box 1430  
 Roseburg, Oregon 97470**

July 12, 1999

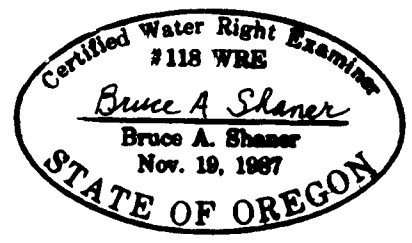

18 1/4 S 17