

JUN 1 1998
 WATER RESOURCES DIVISION
 505 WEST BROADWAY
 EUGENE, OREGON 97401

TOWNSHIP 17 SOUTH, RANGE 1 EAST. W.M.

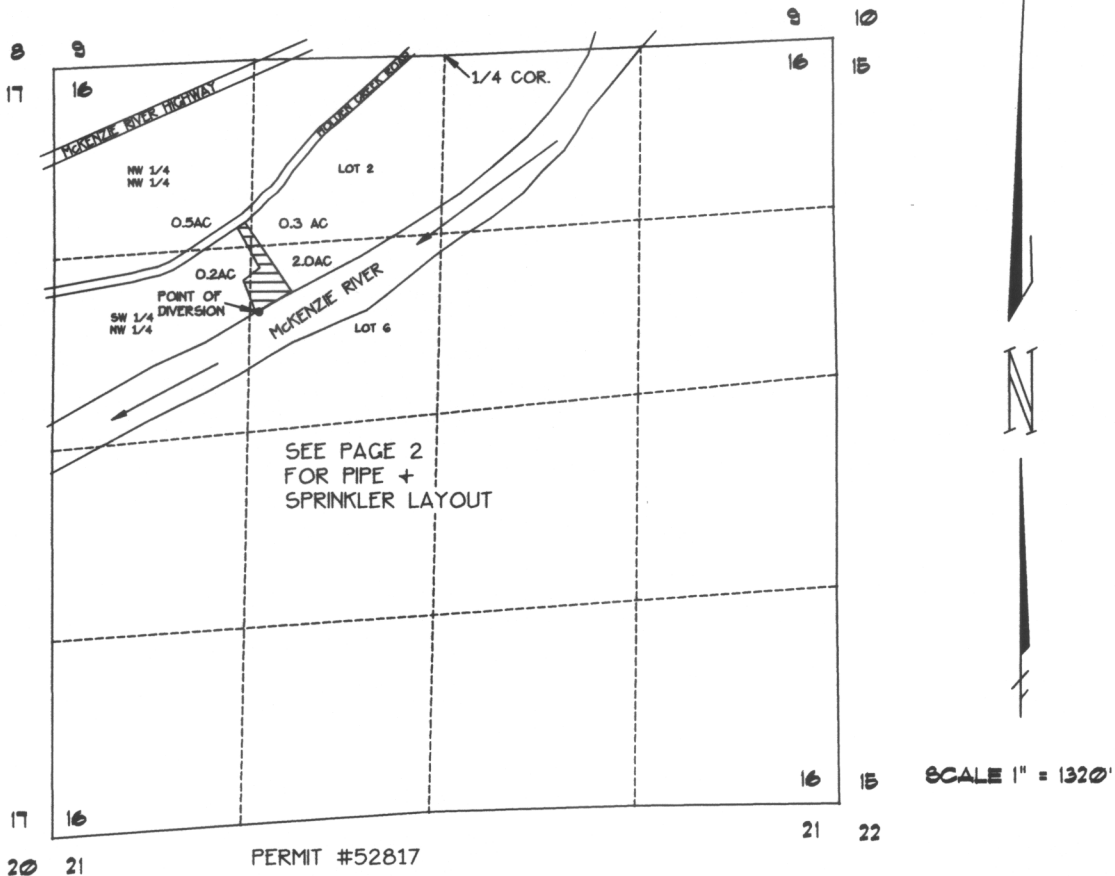

DIVERSION POINT LOCATION

1757 FEET SOUTH + 1295
 FEET WEST OF THE NORTH
 1/4 CORNER OF SECTION 16.

FINAL PROOF SURVEY

FOR
 LOREN E. & DIANE P. ANDERSON
 42244 HOLDEN CREEK LANE
 SPRINGFIELD, OR 97478-9689
 PH (541)896-3319

BY
 FORD-NEGG-FASSBENDER, INC.
 PO BOX 22735
 EUGENE, OR 97402
 PH (541)344-1852
 JUNE 25, 1998

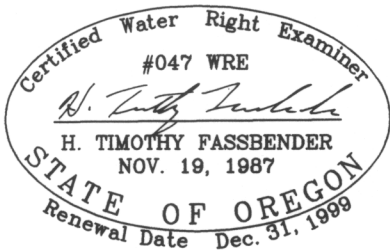

NOTE:
 THE MAP WAS PREPARED FOR THE
 PURPOSE OF IDENTIFYING THE
 LOCATION OF THE WATER RIGHT
 ONLY. IT IS NOT INTENDED TO
 PROVIDE DIMENSIONS OR
 LOCATION OF PROPERTY OWNERSHIP
 LINES.