

THORNTON LAKE

PUMP :
LOCATED NORTH 170' & EAST 370'
FROM AN ANGLE POINT IN THE
NORTH LINE OF D.L.C. No. 59.

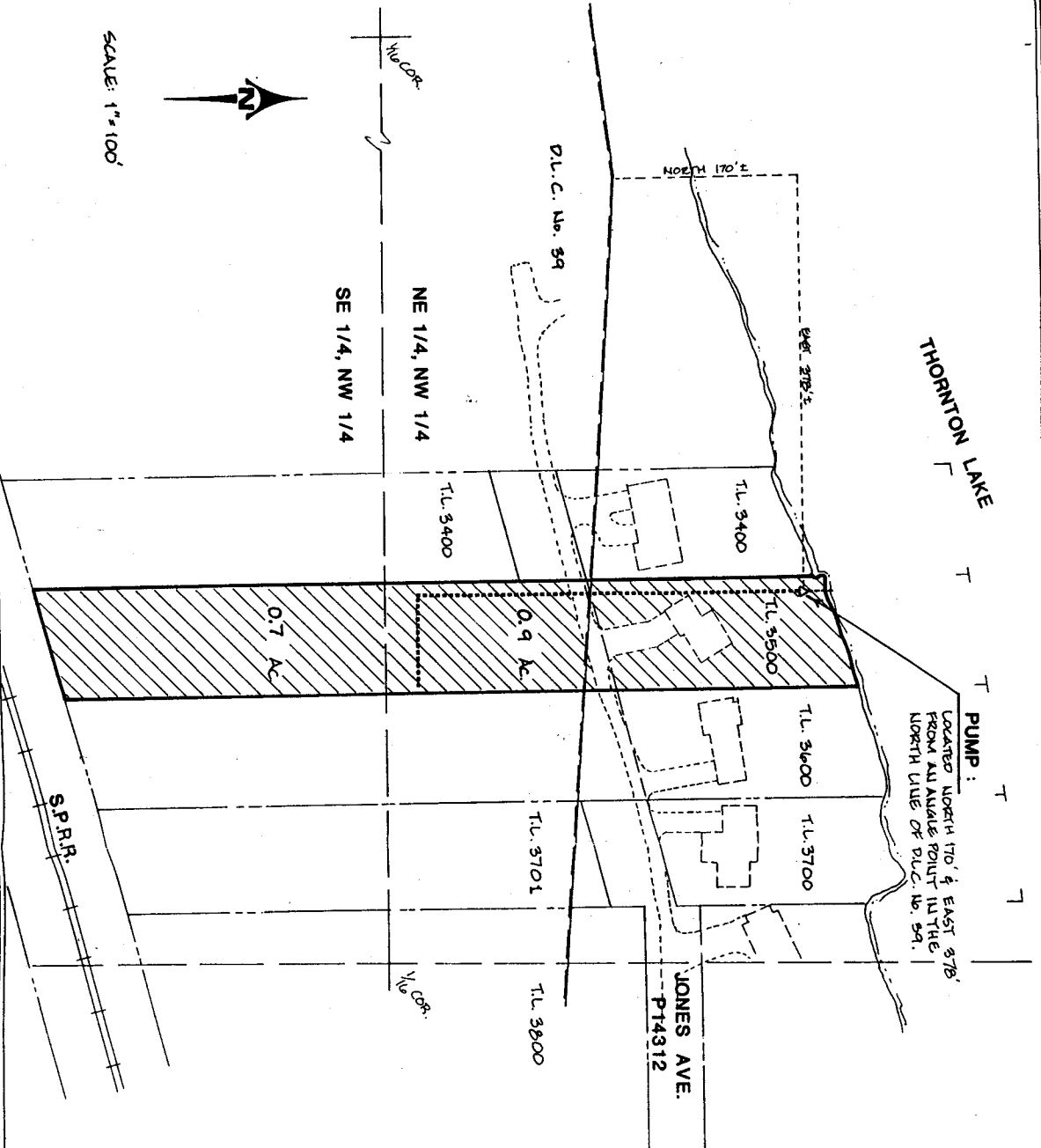

KD ENGINEERING, INC.
502 NW HICKORY STREET
POST OFFICE BOX 97321
ALBANY, OREGON

WHITE WATER RIGHT
LOCATED IN
SEC. 1, T. 11 S., R. 4 W., WM., BENTON COUNTY, OR.

DSGN BY: N/A
DWG BY: M.M.S.
GKD. BY: J.R.B.
SCALE: 1" = 100'
DATE: JAN 7, 1993
PROJECT NO: 92-149
SHEET NO. **1**

51670
APPLICATION NO. 83499
Permit No. 53481

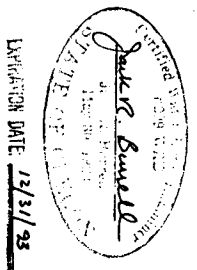

Applicant: Jack C. White
1111 Jones Ave., N.W.
Albany, OR. 97321
Tax Lot: 3500 (11-4-1BA)
Source: THORNTON LAKE
Area:
NE 1/4, NW 1/4, Sec. 1 0.9 AC
SE 1/4, NW 1/4, Sec. 1 0.7 AC
TOTAL 1.6 AC

Section 1, T. 11 S., R. 4 W., W.M.
Benton County, Oregon
January 8, 1993

Application No. ~~51670~~ FEB - 4 1993
to WATER RESOURCES DEP
Appropriate Surface Water SALEM, OREGON
for ~~51670~~

RECEIVED