

RECEIVED

MAR 13 1993

WATER RESOURCES DEPT.
SALEM, OREGON

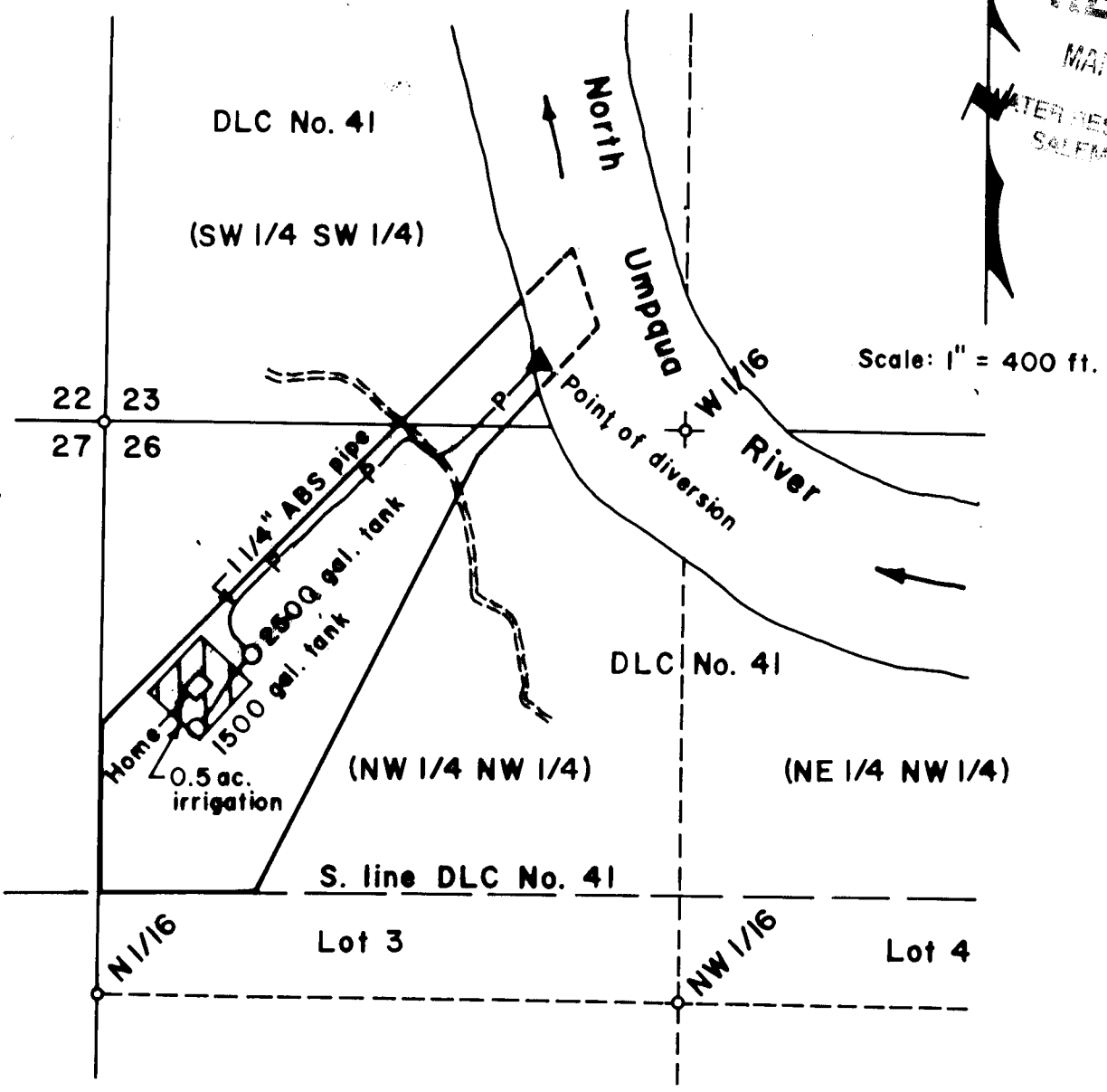

Scale: 1" = 400 ft.

Point of diversion is 140 ft.
North and 1,000 ft. East of
SW corner of Section 23,
T26S, R5W, W.M.

**FINAL PROOF SURVEY OF A
PERMIT TO APPROPRIATE SURFACE WATER
FROM THE HIRAM DIXON DLC NO. 41, T26S,
R5W, W.M., DOUGLAS COUNTY, OREGON**

Application No. S-80674

Permit No. 52956

For: Ronald E. Polley
552 Rio Nes Road
Roseburg, Oregon 97470

By: Shaner Engineering, Inc.
P.O. Box 1430
Roseburg, Oregon 97470

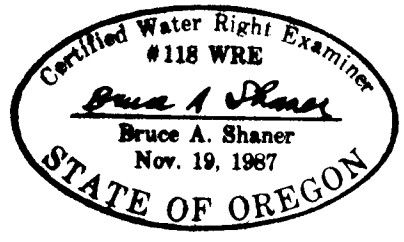

February 16, 1998