

T.1&2S., R.2W., W.M.

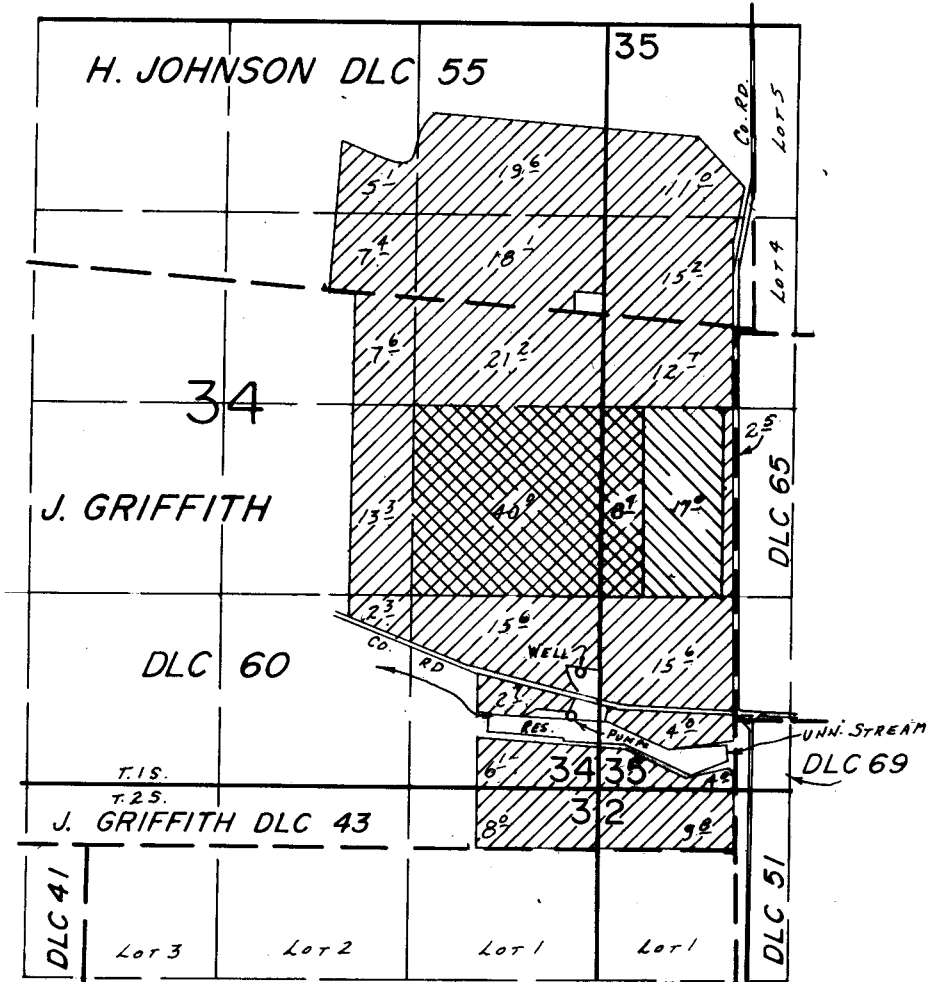

DAM LOC.: 490' N. & 800' W., WELL LOC.: 800' N. & 130' W., BOTH FROM SE COR. SEC. 34, T. 1S., R. 2W., W.M.

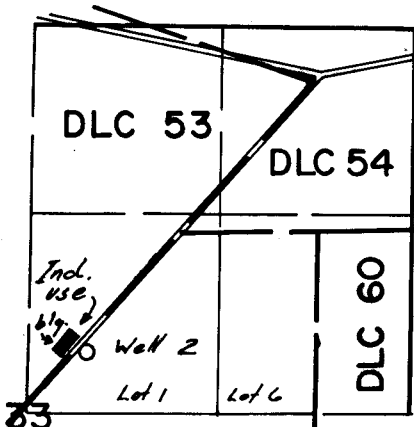

TRANSFER 5859

Well 2 Located 850 ft S. & 700 ft W. from SW corner DLC 54.

FINAL PROOF SURVEY

UNDER

R-53375
53951
R-57674
57378

T-5860

R-6459
40466
R-7803
43958

T-5859

Application No. Permit No.

IN NAME OF

RON TANKERSLEY

Surveyed July 18, 1986, by B.W. BISHOP

12/8/86
RWB