

T. 32 S., R. 6 W., W.M.

SCALE: 1" = 1320'



THE PURPOSE OF THIS MAP IS TO IDENTIFY THE LOCATION OF THE WATER RIGHT. IT IS NOT INTENDED TO PROVIDE INFORMATION RELATIVE TO THE LOCATION OF PROPERTY OWNERSHIP BOUNDARY LINES.

ORIGINAL P.O.D. IS NORTH 1010 FT., EAST 760 FT. FROM S.W. COR. SECTION 27.

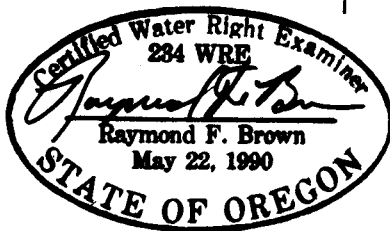

EXP. 12/31/2001

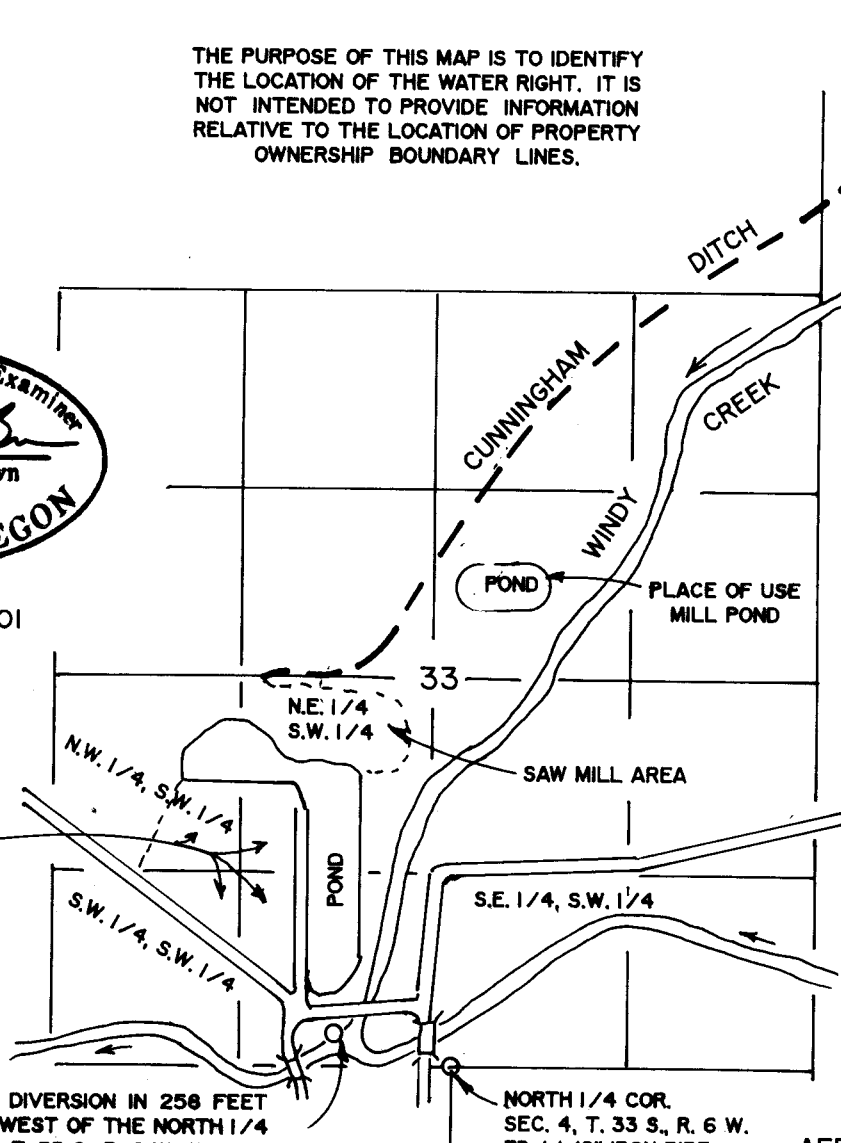

ADDITIONAL POINT OF DIVERSION IN 256 FEET NORTH AND 857 FEET WEST OF THE NORTH 1/4 CORNER TO SECTION 4, T. 33 S., R. 6 W., W.M.

NORTH 1/4 COR. SEC. 4, T. 33 S., R. 6 W. FD. 1-1/2" IRON PIPE

AFFECTED RIGHTS

- 9615,
- 9629,
- 20681,
- 20682,
- 20683,
- 18679

FINAL PROOF SURVEY

UNDER

TRANSFER File No. T - 8100

IN NAME OF

SUPERIOR LUMBER COMPANY

RECEIVED

OCT 01 2001

WATER RESOURCES DEPT  
SALEM, OREGON

Surveyed: AUG. 17, 2001

By: R. F. BROWN