

MAP TO ACCOMPANY CLAIM OF BENEFICIAL USE FOR CHANGE IN POINT OF DIVERSION
for David A. Shepherd

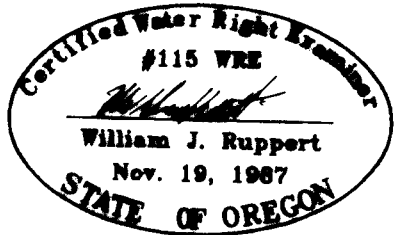

TRANSFER T-8493

MAP PREPARED BY:
WILLIAM J. RUPPERT
P.O. BOX 1564
MYRTLE CREEK, OR 97457
AUGUST 2001

RECEIVED

SEP 14 2001

WATER RESOURCES DEPT.
SALEM, OREGON

SCALE 1"=1320'

T29S R3W WM

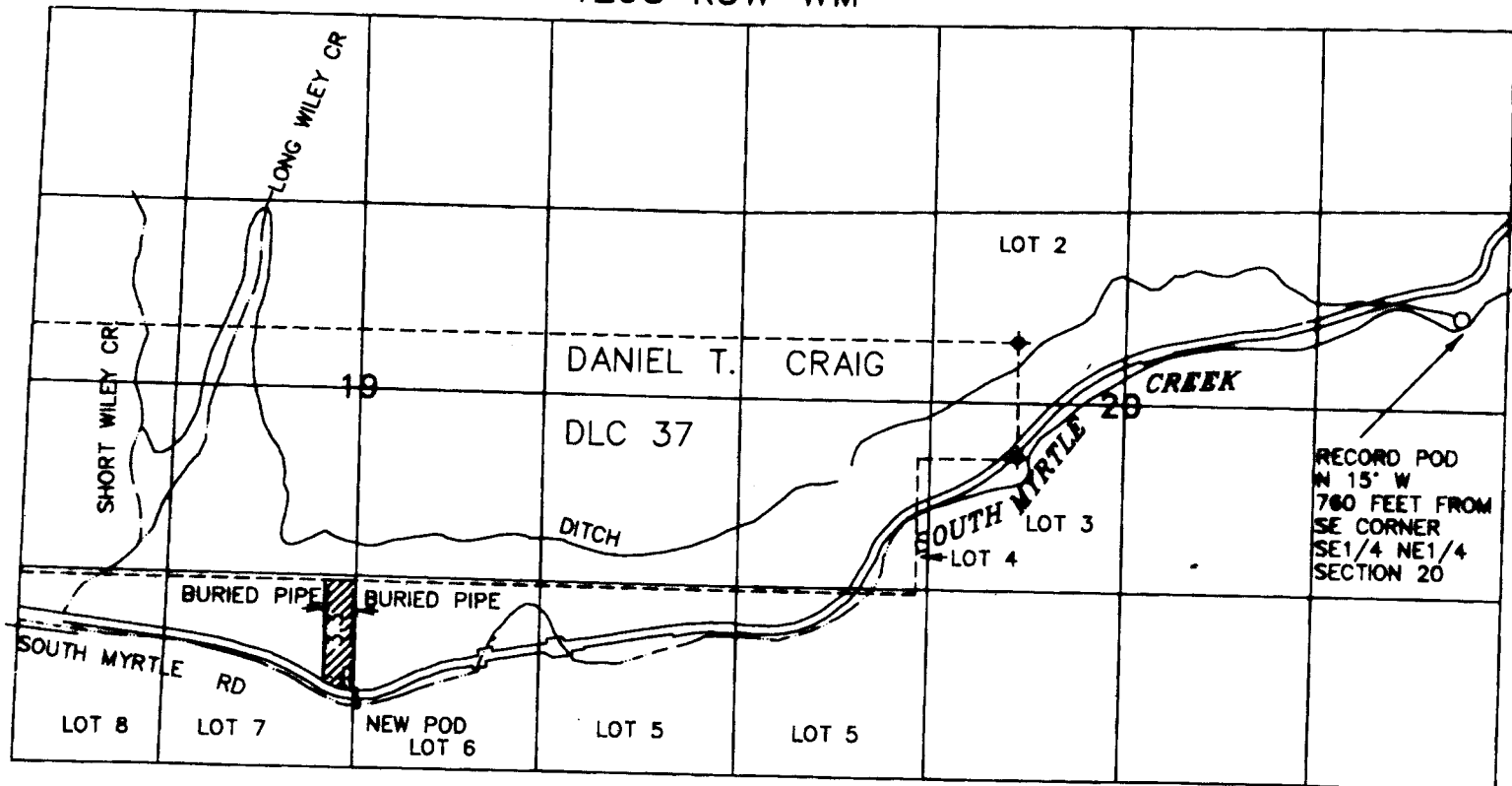

POD NORTH 450 FEET AND EAST 30 FEET FROM S1/4 CORNER SECTION 19, T29S, R3W, WM

THIS MAP TO BE USED FOR WATER RIGHT PURPOSES ONLY