

MAP TO ACCOMPANY CLAIM OF BENEFICIAL USE FOR CHANGE IN POINT OF DIVERSION
Howard Kevin White, Karen L. Smithson-White, and Frances Ward White

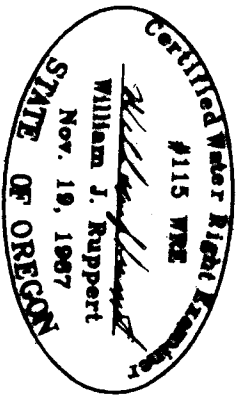

TRANSFER T-8493

RECEIVED

SEP 24 2001

WATER RESOURCES DEPT.
 SALEM, OREGON

MAP PREPARED BY:
 WILLIAM J. RUPPERT
 P.O. BOX 1564
 MYRTLE CREEK, OR 97457
 AUGUST 2001

SCALE 1"=1320'

T29S R3W WM

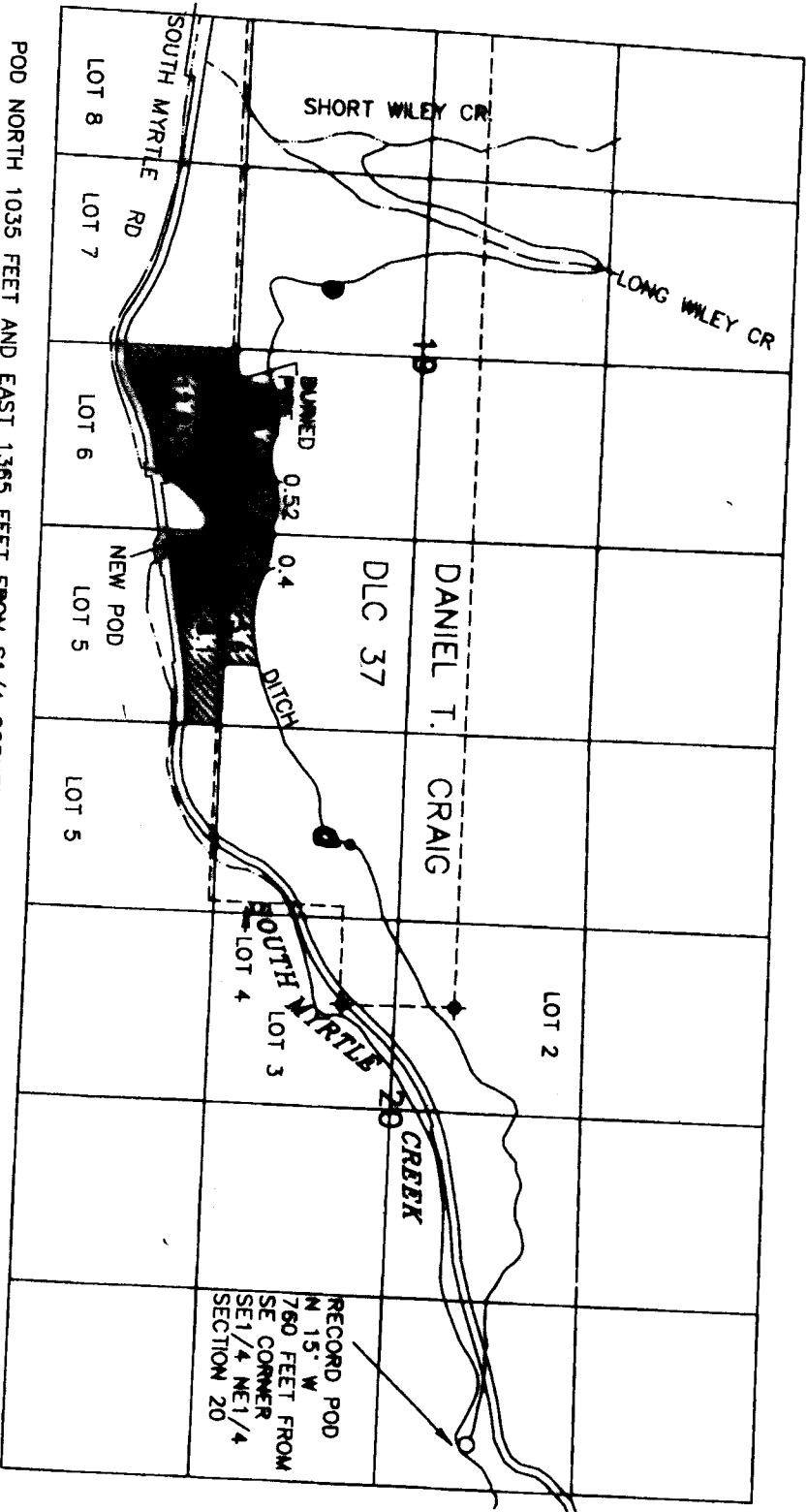

POD NORTH 1035 FEET AND EAST 1365 FEET FROM S1/4 CORNER SECTION 19, T29S R3W, WM

THIS MAP TO BE USED FOR WATER RIGHT PURPOSES ONLY