

RECEIVED

AUG 06 2001

WATER RESOURCES DEPT  
SALEM, OREGON

MAP TO ACCOMPANY CLAIM OF BENEFICIAL USE

FOR

MICHAEL G. AND PAULINE R. DANIELLE  
TRANSFER T 8493

T29S. R.3W.,W.M., SEC. 20

RECEIVING  
PROPERTY

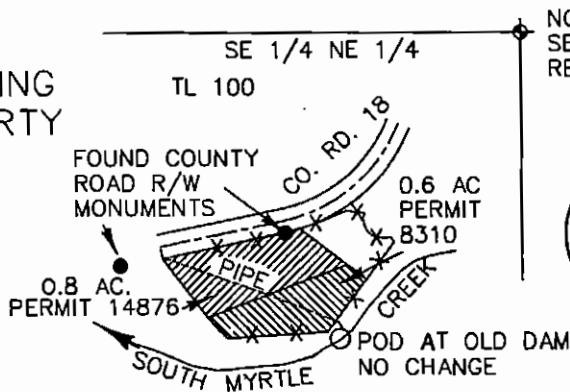

RECORD POD N15°W 760 FEET FROM THE  
SE CORNER SE 1/4 NE 1/4 S. 20

NORTH 1/16 CORNER  
SECTION 20/21 LOCATED FROM  
REFERENCE MONUMENTS

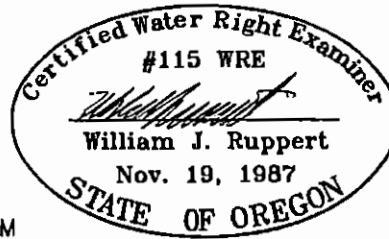

EXPIRES 12-31-2002

WILLIAM J. RUPPERT  
P.O. BOX 1564

MYRTLE CREEK, OR 97457

APRIL 22, 2001, rev. 7/28/01

0.4 AC. PERMIT 8310 DIMINISHED  
TO SUPPLEMENTAL

BEARINGS BASED ON CO. RD. 18 R/W



THIS MAP IS TO BE USED FOR WATER RIGHT PURPOSES ONLY

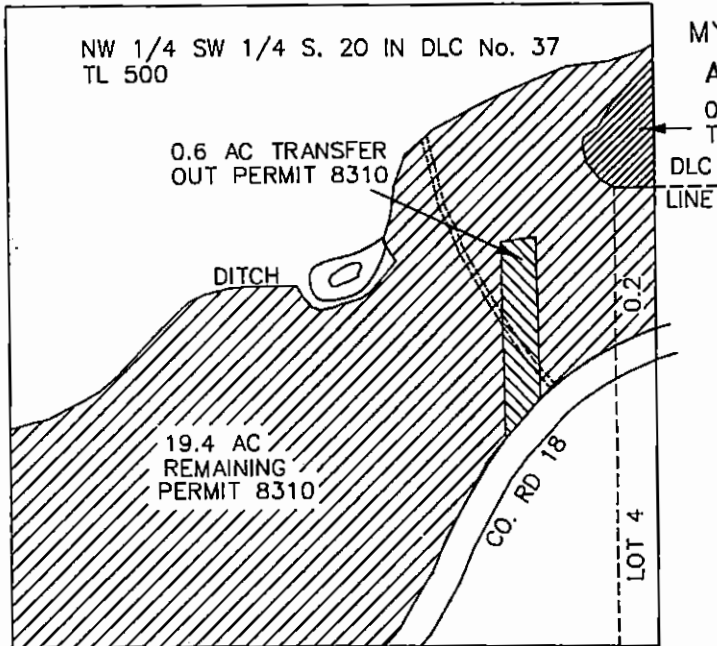

SCALE 1"=400

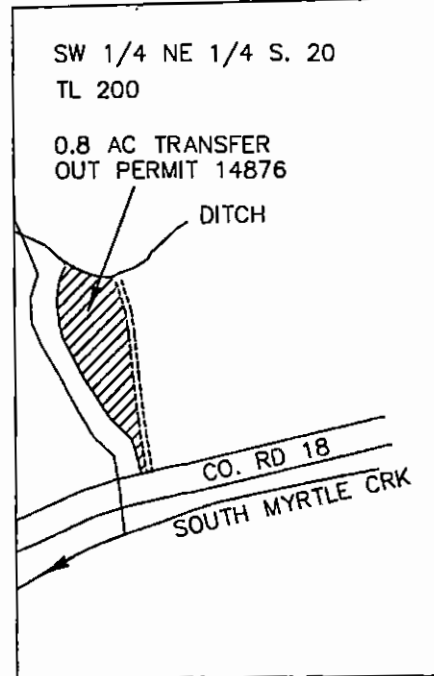

RECEIVING PROPERTY SURVEY TIED  
TO REFERENCE BRASS CAP N6 1/4°E 193 LKS  
FROM N 1/16 CORNER PER COUNTY SURVEYOR  
LINE RECORDS PAGE 16883 AND 16884.  
BEARINGS PER COUNTY ROAD RIGHT OF WAY  
MAP, 1960.

AREA TRANSFERRED OUT BASED ON APPLICATION  
MAP FOR TRANSFER T-8493.